SIXERS WILL HAVE THIRD PICK IN DRAFT

TEAM CAN STILL NAB A TOP PROSPECT, LIKE JOEL EMBIID. PAGE 26

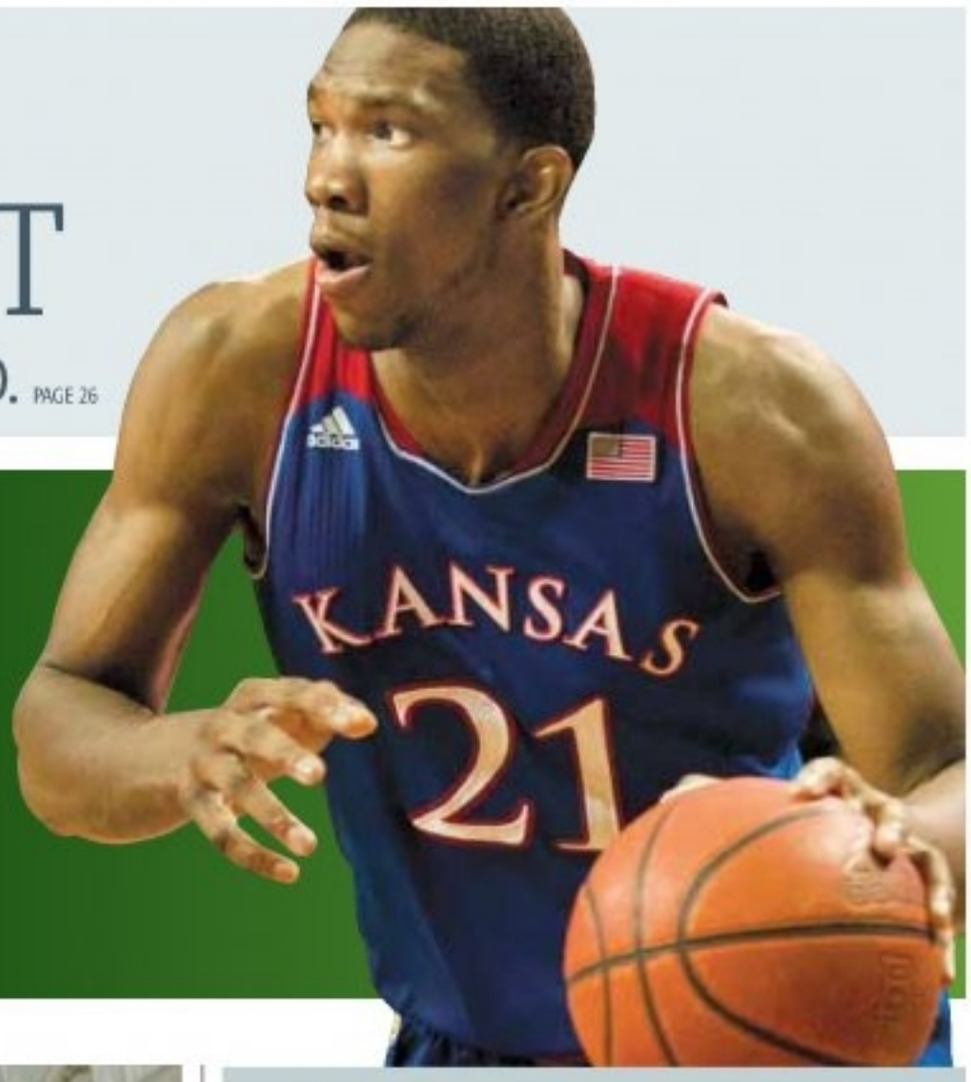

metro®
PHILADELPHIA'S #1 DAILY NEWSPAPER
Wednesday, May 21, 2014 www.metro.us | t: MetroPhilly | f: MetroPhilly

Overturned. U.S. District Court Judge John Jones III struck down Pennsylvania's Defense of Marriage Act on Tuesday, paving the way for gay marriage.

Momentous day. ACLU's Reggie Shuford said it was nice to finally meet marriage equality. "You look good," he told the crowd. PAGE 02

Marriage equality: 'Nice to meet you'

Supporters in the thousands flocked to Center City for a rally after the law was deemed unconstitutional. / CHRISTINA PACIOLLA, METRO

Film. Some hot Professor X on Professor X action

PAGE 16

Home. Bring the essence of summer to the great indoors

PAGE 19

Wellbeing. Have fun in the sun, but protect yourself!

PAGE 24

THE PEOPLE'S LAWYER

HELPING INJURED PEOPLE

(No fee till you win)
Call for free Consultation

YOUR PERSONAL INJURY ATTORNEY FOR THE PEOPLE
Member of the Philadelphia Trial Lawyers

215-665-8990
Call and speak to attorney Bobbie Thornburg

Car/bus/train accidents • Slip & falls • Medical mistakes • Birth injuries

Two Liberty Place, 50 S. 16th St., Phila, PA

1 NEWS

Local tweet

"Just drove around Philly playing my "In Love" Itunes playlist in honor of gay marriage being legal today ! Haha"

Let it out, @_DrewKyle.

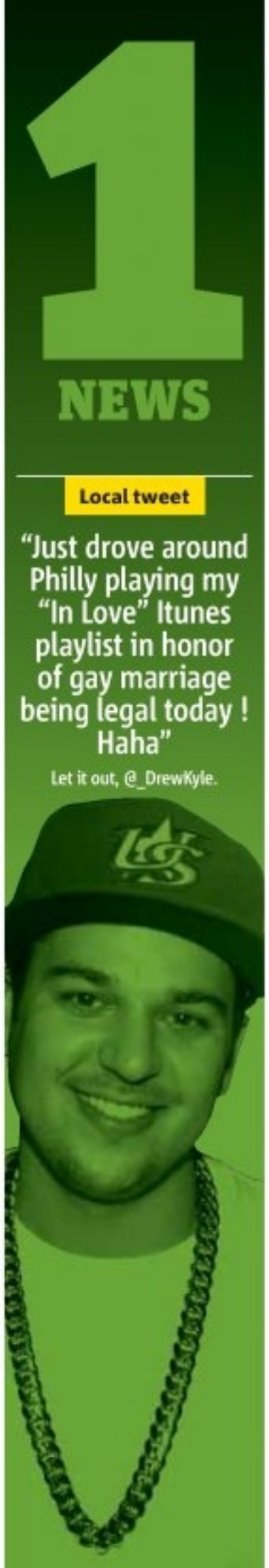

Top 3

What's trending online at Metro.us

1 'Rob Kardashian has a big surprise for you'

2 'PHOTOS: 12 transgender celebrities and public figures'

3 'Sunday's "Game of Thrones" broke series ratings record'

'UNCONSTITUTIONAL': Gay marriage ban lifted

Love wins. A federal court judge ruled that Pennsylvania's same-sex marriage ban has been struck down.

Couples, like the one pictured above, embraced during the rally at City Hall on Tuesday afternoon. / CHRISTINA PACIOLLA METRO

When Noelle Foizen woke up Tuesday morning, she said she didn't know she and her partner would be applying for a marriage license.

But around 3:45 p.m., Foizen and Carolyn M. Caton got one. And after the mandatory three-day waiting period, the couple of 13 years will officially marry.

"It was so surreal," Foizen said of the moment she found out that a federal judge struck down Pennsylvania's gay marriage ban. She left work early, picked up her partner and headed down to City Hall.

"I was hopeful but guarded because … it's Pennsylvania," the Philadelphia woman said with a laugh. "But it was just amazing. We had been talking about getting married. But we definitely didn't wake up today thinking we'd get our marriage license."

Foizen and Caton, standing closely together, joined hundreds of other gay rights supporters in Center City late Tuesday afternoon celebrating what all there called a "victory."

Happy tears, congratulatory hugs and chants echoed throughout the north side of City Hall.

A landmark decision

U.S. District Court Judge John Jones III compared Pennsylvania's ban on same-sex marriage to school segregation laws overturned by the U.S. Supreme Court's 1954 landmark Brown vs. Board of Education decision.

- "We are a better people than what these laws represent, and it is time to discard them into the ash heap of history," he wrote.

Quoted

"I just can't believe it. It's real. And we're here."

Renee Dwornitski
Of Feasterville, who tied the knot with her wife Candace in Maryland

The American Civil Liberties Union of Pennsylvania hosted the rally after U.S. District Court Judge John Jones III ruled that Pennsylvania's 1996 Defense of Marriage Act was unconstitutional. The opinion came down less than a year after a federal lawsuit had been filed last July on behalf of 21 Pennsylvanians who want to marry or want the commonwealth to recognize their out-of-state marriages.

"By virtue of this ruling, same-sex couples who seek to marry in Pennsylvania may do so, and already married same-sex couples will be recognized as such in the Commonwealth," Jones said.

Pennsylvania now becomes the 19th state where gay marriage is allowed.

Rue Landau, the executive director of the Philadelphia Commission on Human Relations, and her partner Kerry Smith, who are parents of a six-year-old, were the first in Pennsylvania to get their marriage license. They will also be the first to officially marry in Philadelphia.

The office in City Hall that manages marriage licenses announced extended hours. It will be open today from 8 a.m. to 7 p.m.

CHRISTINA PACIOLLA
@cpaciolla
christina.paciolla@metro.us

The other side

Not all celebrated

The National Organization for Marriage, which argues marriage is the union of a man and a woman, called the ruling "brazen and unjust."

Philadelphia Archbishop Charles J. Chaput in a statement said that "marriage is more than a private arrangement between two people."

He called the court decision "a mistake with long-term, negative consequences."

The state has 30 days to decide whether to appeal.

Honor

Veterans Fair is today

City Council's Veterans Advisory Commission will hold its third annual Veterans Fair today from noon to 3 p.m. in the courtyard of City Hall.

Patrick Murphy, of MSNBC's "Taking the Hill" is the keynote speaker. METRO

Election. Wolf to face Corbett in gov. race

Millionaire businessman Tom Wolf won the Democratic nomination for Pennsylvania governor on Tuesday night, beating out three other party candidates including Allyson Schwartz, once a clear frontrunner in the race.

Several media outlets reported the victory shortly after 9 p.m. with about half of precincts officially counted. Democrat Ed Neilson took the City Council seat vacated by Bill Green when he joined the School Reform Commission, beating out Republican Matthew Wolfe and Libertarian candidate N.A. Poe. METRO

No loitering

Camden cop masturbates in Starbucks: Reports

A Camden County Police lieutenant sat down at a Starbucks on Route 70 in Cherry Hill, N.J., earlier this month, pulled down his pants and then proceeded to masturbate, reports say.

Benito Gonzalez has been charged with lewdness and a disorderly persons offense. He's been removed from duty, according to Camden County Police Scott Thomson, who said he is also helping with the investigation.

Gonzalez has a hearing scheduled for June 4 in Cherry Hill. METRO

Exercising her right to vote

Melissa Rubin grabs an "I voted" sticker after casting her ballot in Tuesday's primary election at the Palumbo Recreation Center in South Philadelphia. / CHARLES MOSTOLLER, METRO

Philly locals join McD's wage protests

$15 and a union. A local worker and pastor will protest the national shareholders meeting.

'Poverty' wages

Pastor Larry Patrick said that McDonald's barely pays its workers enough to live.

- "It's not a matter of asking for a raise," Patrick said. "The numbers speak for themselves. ... You'll find that people who are not making $10.88 an hour are actually below the poverty line."
- Watson said he gets paid for 30 hours, even when he works more.

Two men from Philadelphia will join McDonald's employees and their supporters at protests Thursday at the fast-food burger chain's annual shareholders meeting in Chicago.

Asked what he'll be fighting for there, McDonald's employee Justin Watson's answer was simple: "$15 and a union."

Joined by Pastor Larry Patrick of Redeem Baptist Church in Strawberry Mansion, Watson, 29, of Logan, said while waiting in the airport for his flight to Chicago on Tuesday afternoon that McDonald's has reduced his hours — and he had to get a second job as a dishwasher at a different restaurant just to make ends meet.

"I'm trying to set the record straight for my kids so they wont have to be in the same kind of predicament I am," said Watson, who has worked at McDonald's since March 2012 in a variety of positions.

Quoted

"I enjoy what I do, but I'm disgruntled. We all know what the situation is. It's all about the money." Watson

Pastor Patrick, who is attending the protests in support, said that McDonald's itself would benefit from increasing the wages of its workers.

"My message would be that in an industry that is as successful as McDonald's, we all know that a basic business practice is happier employees make for better companies," Patrick said. "McDonald's can be a leader not only in fast food, but a leader in how employee and employer relationships can work favorably."

McDonald's said in April that sales fell 1.7 percent and its net income fell 5 percent. Meanwhile, employees in New York, Michigan and California have filed labor lawsuits against their employers for allegedly not paying full overtime and asking them to pay additional time off the clock.

The shareholders meeting is closed to the press and the public.

SAM NEWHOUSE
@scnewhouse
sam.newhouse@metro.us

ESTÉE LAUDER
x Lilly Pulitzer

Estée loves Lilly | Everything for a perfect summer getaway—all in our limited-edition beach tote featuring an original *Lilly Pulitzer* print

Gift includes:

Take-It-Away Makeup Remover, Pure Color Lipstick, Pure Color Gloss, Sumptuous Mascara and 2 Travel Bottles. **PLUS** your choice of High-Performance Moisturizer in a deluxe gift size: Resilience Lift Creme (Lifting/Firming), Advanced Time Zone Creme (Anti-Wrinkle) or Daywear Creme (Age-Prevention)

Choose your moisturizer

Lord & Taylor

STAY IN TOUCH. SIGN UP FOR EMAILS AT LORDANDTAYLOR.COM

Always Free Shipping on online cosmetics and fragrance orders over $49
One gift per customer, please; while supplies last.

Escape plan

Fleeing rapist dies in crash

Vincent Pellegrino, 24, died in a crash at 1:30 a.m. Tuesday near McKinley Playground on Westmoreland Street. His Nissan Altima had just been identified to police a mile away in Kensington by a woman who said she was raped. METRO

Fightin'

Phillies Montgomery had cancer removed

Phillies president David Montgomery is recovering Tuesday after doctors removed cancer from his jaw on Monday, reports said.

The Daily News reported Tuesday that the 67-year-old Montgomery had bone removed from his right jaw. It was replaced with bone from one of his legs.

The Roxborough native is expected to remain in the hospital for another week, and will eventually make a full recovery, according to reports.

This is the first report of Montgomery fighting any type of cancer.

Montgomery, a lifelong fan of the Phillies, has worked for the National League team for more than 40 years after starting in the sales department in 1971.

In 1997, he stepped into his current role as general partner, president and chief executive officer. METRO

Daytime DUI. Man charged in fatal N. Philadelphia crash

Ronald Manson / PPD

Police arrested and charged a suspect in connection with a drunken driving accident that killed a man on Girard Avenue on Monday afternoon.

Driver Ronald Manson, 64, of the 900 block of New Market Street in Northern Liberties, is in custody facing charges of involuntary manslaughter, homicide by vehicle, homicide by vehicle while DUI and other related offenses.

Stuart Moore, 54, of the 1300 block of North 10th Street, was killed in the daytime crash on the 800 block of W. Girard Avenue, outside Girard Beer Distributor, where he reportedly was working at the time.

Manson was driving a white 1995 Chevrolet 1500 van eastbound on Girard Avenue when he veered into the running lane, police said.

At that time, Moore was in the running lane directing a co-worker backing up a delivery truck when he was struck by Manson's vehicle.

Moore was pronounced dead at the scene at 1:50 p.m., according to police reports.

Manson did not leave the scene of the accident, police said. He is being held on $350,000 bail and will appear in court on June 4.

Family members and friends described Moore to 6-ABC as a hardworking man who lost his wife 20 years ago and raised their son alone.

Moore's employer at the beer distributor, where he had worked for the past eight months, described him as a valued employee.

SAM NEWHOUSE

Personal Strength.
Personalized Care.

Jefferson Breast Care Center

Tackling breast cancer takes strength, and it's hard to find a stronger team than you will at Jefferson. Our experienced experts include medical and radiation oncologists, breast surgeons, radiologists and pathologists. They collaborate with our internationally respected researchers, oncology nurses, therapists and social workers who all coordinate efforts to provide you with personalized and compassionate care. Discover the Jefferson difference at two convenient locations right here in Philadelphia – in Center City and in South Philadelphia.

Jefferson™
HEALTH IS ALL WE DO

Jefferson.edu/Breast • 1-800-JEFF-NOW

Honoring those veterans who have passed away

North Philadelphia resident Brenda Tucker on Tuesday puts up flag decorations at her home ahead of Memorial Day. She has two cousins in the armed services, and has been putting up decorations annually for some 30 years, she said.

CHARLES MOSTOLLER, METRO

www.metro.us

Make the Safe Choice

BE AWARE OF YOUR SURROUNDINGS

May 21, 2014

SEPTA

5 philadelphia Wednesday, May 21, 2014

Mistrial. Trouble with jury sinks 'mob' trial

A mistrial was declared at the trial of Anthony Nicodemo, 42, charged with murder for the death of Gino DiPietro, the district attorney's office announced on Tuesday.

Judge Jeffrey Minehart declared a mistrial after the number of jurors was reduced to 11, below the minimum of 12, reports say.

Nicodemo will face retrial, prosecutors said.

DiPietro's murder took place on the 2800 block of Iseminger Street around 3 p.m. on Thursday, Dec. 12, 2012.

Reports say DiPietro was targeted because he served as a federal informant on his cousin Victor DiPietro.

But prosecutors said during opening statements for this trial that the motive for the murder was unknown. No reference to Nicodemo's alleged ties to organized crime was made during trial.

Jury troubles

A typical trial has 12 jurors and two alternates.

- This trial began last week. One juror left on the second day after reportedly reading media coverage of the case.
- On Tuesday, two more jurors simply did not appear in court.

They argued that Nicodemo is guilty of murder for serving as a getaway driver. The gun used in the slaying was found in his vehicle after he was arrested.

But Nicodemo's lawyer argued that the shooter leapt into Nicodemo's car, held him hostage for a few minutes then left the gun in the car and fled.

The shooter has not been charged.

SAM NEWHOUSE

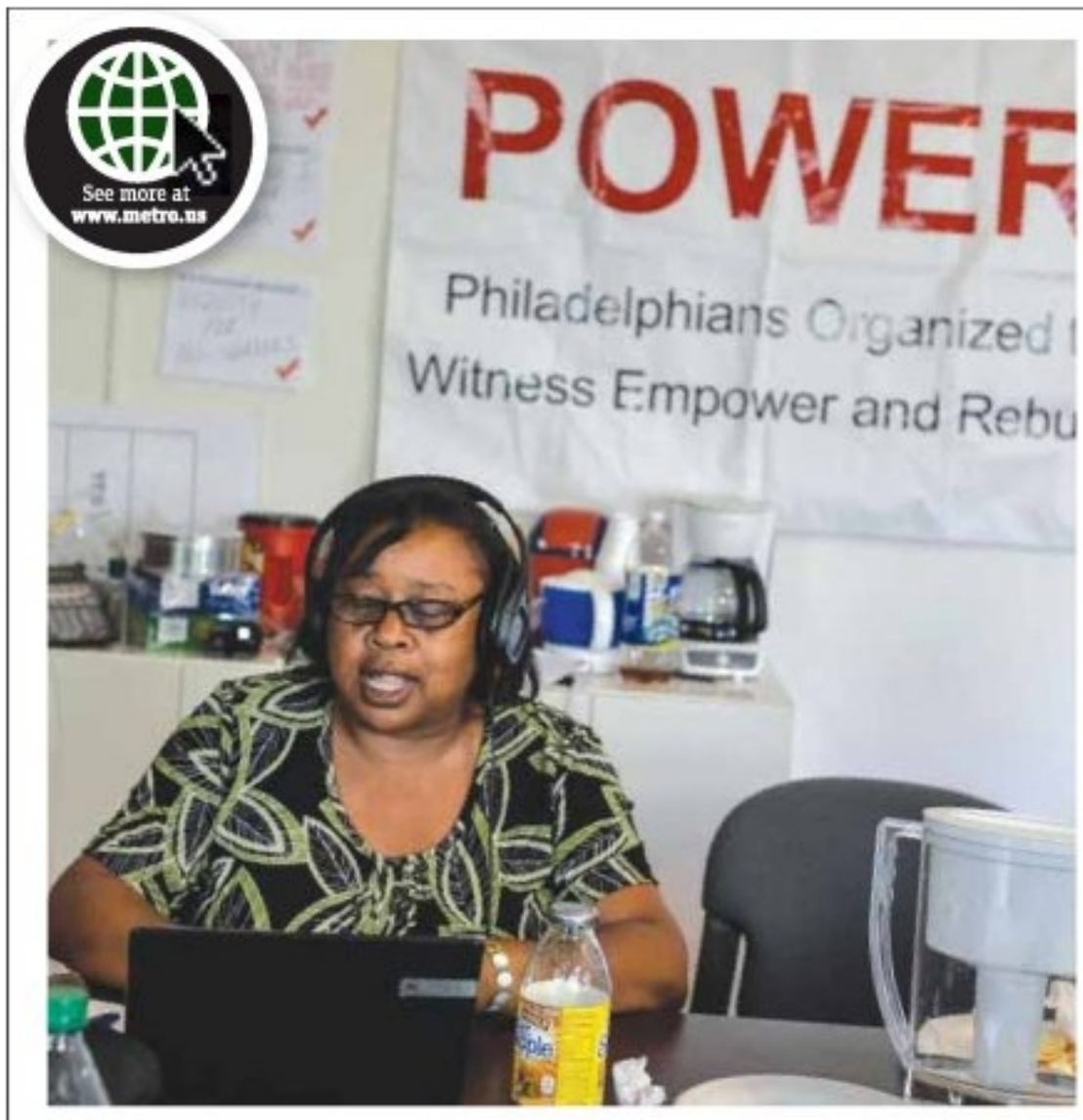

Hitting the phones for Election Day

Damita Davis-Howard joined other members of POWER to make phone calls on Tuesday to reach out to area voters and encourage them to vote "yes" on ballot question No. 1 to raise the minimum wage for city subcontractors to $10.88 per hour. / CHARLES MOSTOLLER, METRO

Jackpot

Cash 5 hits for $800K in East Germantown

A Pennsylvania Lottery Cash 5 lottery ticket that hit for a $800,000 jackpot on Monday was sold in East Germantown, lottery officials said.

The 7-Eleven at 1034 Washington Ave. sold the winning ticket. The store will receive a $5,000 bonus, according to a news release.

The ticket correctly matched all five balls — 03-09-17-42-43 — to win the prize.

The federal government withholds 25 percent of the winnings.

Lottery officials said the ticket holders have one year from the drawing date to claim the winnings.

Before the winner can be identified, the prize money must first be claimed and the ticket validated. METRO

ARAMINGO CARPET & FLOORING
MEMORIAL WEEK SALE
MAY 19TH TO MAY 24TH
MENTION AD FOR ADDITIONAL DISCOUNTS
FREE SHOP AT HOME SERVICE
COME IN! VISIT OUR WAREHOUSE
WALL TO WALL CARPET
From a Room to A Whole House
Over 300 Remnants & Rolls To Choose From!

We Install What We Sell! • Layaway Available!
0% Interest Free Financing Available
SHOP US FIRST, SHOP US LAST.
WE WILL BEAT ANY PRICE!
NEXT DAY INSTALLATION
AVAILABLE ON IN STOCK MERCHANDISE.
Open: Mon., Wed., Fri., 9-8PM
Tues., Thurs., Sat., 9-5PM • Sun. 11-5PM
4591 Aramingo Ave.
Philadelphia, PA 19124
215-537-9666
VISA
DEBIT CARDS ACCEPTED
Directions: Take I-95 S. to Betsy Ross-Aramingo Ave. Exit, Turn left on Aramingo Ave., (end of ramp) We are about 2 blocks away on the right

Cyber-spying. China confronts US envoy over accusations

A tense stand-off between the United States and China over state-backed cyber espionage has dragged China's secretive hacking unit "61398" back into focus, after the military group was pinpointed last year for mounting cyber attacks on Western commercial targets.

U.S. authorities on Monday charged five Chinese military officers at the unit, accusing them of hacking into American nuclear, metal and solar firms to steal trade secrets. China on Tuesday summoned the U.S. ambassador in Beijing and warned it would retaliate if Washington followed through with the charges. It said the affair would damage "mutual trust." REUTERS

Newsroom leader

NY Times publisher tried for 'amicable' split with editor

New York Times Co. Chairman and Publisher Arthur Sulzberger Jr. said he tried to part ways peacefully with the top leader of the newsroom, Jill Abramson, whom he ousted last week.

"We originally drafted the whole thing to be very amicable," Sulzberger said in an interview with Vanity Fair, his first since he changed the leadership of his paper. "Jill said no. ... It was my hope for Jill that we could make this go away as peacefully as possible." REUTERS

More problems

GM recalls another 2.42 million vehicles

General Motors Co. said on Tuesday it is recalling another 2.6 million vehicles globally, raising the number of vehicles it has recalled so far this year to almost 15.4 million.

The four recalls are the latest announced by the largest U.S. automaker, the highest profile of which is the recall of cars with defective ignition switches linked to at least 13 deaths. GM has been criticized by safety advocates and fined by U.S. safety regulators for not catching the faulty switch earlier. REUTERS

GM DEALERS BRACE FOR ANOTHER RECALL. / GETTY IMAGES

FREE ESTIMATES, FINANCING AVAILABLE
American Home Concepts
BBB
Home Remodeling Specialist
"www.AmericanHomeConcepts.com"
• Kitchens & Bathrooms
• All Types of Windows
• Insulated Vinyl Siding
• Steel Doors & Garages
• Carpeting &Tile Flooring
• Porches & Porch Repairs
• Wood Decks & Patios
• Hardwood Flooring
• Cement & Stucco
• Colorful Awnings
• Roofing & Gutters
• Iron Railing & Fences
*Free Estimates
(610) 667-7775
Present this Coupon for 20% DISCOUNT ON All Work!
Not valid on previous orders. Cannot be combined with other offers. Call American Home Concepts at 610.667.7775 for details.
PA-HIC Reg.# PA008523

Lost Your Job in the Economic Crunch?
In 4 months or less, you can finish valuable, hands-on training in Advanced Manufacturing or Energy
JobTrakPA
THE FAST TRACK BACK TO WORK
Take advantage of free technical training for high demand jobs at Community College of Philadelphia:
- Industrial Maintenance, Advanced Manufacturing Integrated Systems Technician Level I certification
- Building Analysts, LEED Green Associates
Visit JobTrakPA.com, click on the Community College of Philadelphia logo, and click on the link to complete our online eligibilty form. Classes run June through August 2014.
This workforce solution was funded by a grant awarded by the U.S. Department of Labor's Employment and Training Administration. The solution was created by the grantee and does not necessarily reflect the official position of the U.S. Department of Labor. The Department of Labor makes no guarantees, warranties, or assurances of any kind, express or implied, with respect to such information, including any information on linked sites, and including, but not limited to accuracy of the information or its completeness, timeliness, usefulness, adequacy, continued availability or ownership.
This work is licensed under a Creative Commons CC BY 3.0 Unported License. http://creativecommons.org/licenses/by/3.0/

Faster.

The 30-Minutes-or-Less E.R. Service Pledge.

Emergency medicine is about three things: compassion, skilled care and speed. You'll find these at Chestnut Hill Hospital. The experienced E.R. physicians and the entire team are committed to working diligently to have you initially seen by a clinical professional* within 30 minutes of your arrival. If you need an E.R. fast, try our fast E.R. Once you do, you won't want to go anywhere else. Visit us online at ChestnutHillHealth.com to view our average E.R. wait time.

CHESTNUT HILL HOSPITAL

UNIVERSITY of PENNSYLVANIA COMMUNITY HEALTH NETWORK

Primary Stroke Center (Joint Commission 2013)
Member of Jefferson Neuroscience Network
Penn Heart Rescue

*Clinical professional is defined as a physician, physician assistant or nurse practitioner. If you are experiencing a medical emergency, call 911.

House to debate bill on firing rules at veterans' agency

See more at www.metro.us

Veterans Affairs. The agency oversees some 1,700 hospitals, clinics, nursing homes and other facilities.

Veterans Affairs Secretary Eric Shinseki is sworn in last week before testifying to the Senate Veterans Affairs Committee about wait times veterans face to get medical care. / GETTY IMAGES

The House of Representatives will vote this week on a bill that will make it easier for the Department of Veterans Affairs to fire or demote senior executives, officials said Tuesday, following allegations veterans' health care delays have led to preventable deaths.

The bill addressing the "mess at the Veterans Administration" will "try and provide the tools to the administration to hold senior managers accountable," House Majority Leader Eric Cantor, a Republican, told reporters.

"The American people are frustrated, especially when those who have served our country in uniform have been treated the way they have and God forbid, who have perished because of the mess at the VA," Cantor said at a news conference.

Eric Shinseki, secretary of the department, has faced calls for his resignation over the allegations, but so far President Barack Obama has resisted the demands and assigned a top White House aide to help the department deal with the problem. REUTERS

White House

Official to visit much-criticized Phoenix veterans facility

A top aide to President Barack Obama will travel to Phoenix on Wednesday to visit the medical facility at the heart of allegations involving delays in healthcare for military veterans.

White House spokesman Jay Carney told reporters on Tuesday that Rob Nabors, a White House deputy chief of staff assigned to assist a review into the allegations, would meet with the Phoenix facility's acting chief, Steve Young.

Carney also said Nabors was meeting on Tuesday with representatives from a number of veterans organizations, such as the American Legion and Veterans of Foreign Wars, and would have similar sessions while in Phoenix.

Obama is scrambling to get on top of the controversy involving the Veterans Administration that has now engulfed its secretary, Eric Shinseki. REUTERS

Court. Woman arrested on suspicion of forcing 3-year-old girl to eat feces

An Arizona woman was arrested over the weekend on suspicion of forcing a 3-year-old girl to eat her own feces after the girl defecated in a bathtub, court records show.

Nicole Candelaria, 28, was arrested Saturday and booked on suspicion of child abuse after the girl — her boyfriend's daughter — reported the incident to the girl's mother, according to police.

Days

6

The child, along with her two siblings, ages 5 and 3, had spent six days with their father before returning to the mother on Friday. Candelaria watched the children while the father was at work, according to police.

The girl told authorities that Candelaria became enraged after her accident, made her eat the feces and forcibly held the girl on a toilet, police said. The child's allegations were corroborated by her siblings.

A forensic medical exam showed bruising consistent with being held on the toilet, police said.

Candelaria denied the allegations and countered that the girl is a frequent liar, the statement said. REUTERS

DANI'S AUTO SALES

Dani's of Harbison
(215) 333-5520
6450 Harbison Ave
Philadelphia, PA 19149

2 LOCATIONS!

Dani's of Torresdale
(215) 335-3333
6250 Torresdale Ave
Philadelphia, PA 19135

GUARANTEED APPROVAL! Apply online @ www.DANISAUTOSALES.com

2010 Ford Fusion Sport

2007 Volvo XC90

2010 Audi A6 Prestige

2007 GMC Yukon SLT

2010 Nissan Maxima

2013 Nissan Altima

$500 Down

2008 Lincoln MKS

2008 Toyota Highlander Limited

2008 Dodge Charger R/T

2010 Toyota Camry

2002 Mercedes C240

2011 Jeep Grand Cherokee Laredo

$500 Down

2007 Lexus RX350 AWD

2007 Chevy Monte Carlo

2008 Lincoln MKZ

2008 GMC Acadia SLT2

2005 Infiniti FX35 Tech Pkg

2006 Mercedes CLK350

EVERYONE IS APPROVED! **DOWN PAYMENTS AS LOW AS $500!**

2009 Porsche Cayenne S

2008 Toyota Avalon XLS

2007 Jeep Grand Cherokee Limited

2007 Toyota Sienna XLE

2011 Nissan Murano SL

2006 Ford Mustang GT

$500 Down

2006 BMW X5

2010 Nissan Altima SL

2011 Nissan Rogue SL

2007 Mercedes E350 4MATIC

2007 Pontiac G6

2007 Lexus RX400h

$500 Down

2012 Hyundai Sonata Turbo

2007 Cadillac STS

2009 Mercedes GL450

2008 Chrysler Town & Country Limited

2008 Dodge Nitro R/T

2011 Hyundai Genesis Tech Pkg

DISCOUNTS FOR CITY, HOSPITAL & SEPTA EMPLOYEES • LARGEST SELECTION UNDER $5000

*Approval conditions apply. Tax and tags extra. See dealer for details.

Painful Varicose Veins and Swollen Legs?

Now is the time to take care of it! Varicose veins are MORE than just a cosmetic problem. They can also be a warning sign of a condition called Venous Insufficiency that kills over half a million people every year.

Do you have any of these symptoms?

Varicose Veins
Spider Veins
Itching and Burning
Leg Pain and Cramps
Heaviness and Swelling
Skin Discoloration
Ulcers and Blood Clots
Problem Walking For Long Distance

You may have a serious medical condition, called Venous insufficiency.

USA Vein Clinics Will help!

With a non-surgical, minimally invasive, painless endovenous procedure, that takes only 15 minutes!

Medicare and most insurances accepted!

Trust Your Legs Only To Top Specialist!

- *Named "Best Vein Center" and "Leader in Health Care" five times!*
- *Pioneer in modern vein treatment techniques.*
- *Nation's only coast-to-coast vein clinic.*
- *Doctors Staff Include Board-Certified, Harvard and Stanford Trained Specialists*
- *Nation's Top Vein Clinic, no other clinic can boast such excellence in vein care*

Do not commit to any other vein center without getting an evaluation from USA Vein Clinics. You will be very pleased you did.

Pennsylvania:
8352 Bustleton Ave, Philadelphia, PA 19152
Pennsylvania Massachusetts

(215) 809-1335

"The Shield" star

Actor Michael Jace arrested in his wife's murder

Actor Michael Jace, known for playing a cop in the cable television drama "The Shield," was arrested on suspicion of murder on Tuesday after his wife was found shot to death in their Los Angeles home, police said.

The 51-year-old actor, who has appeared in supporting and guest roles on television over the past two decades, was being held on $1 million bail.

His wife, 40-year-old April Jace, was found dead at the couple's home in the Hyde Park section of South Los Angeles when police responded to a report of domestic violence shortly after 8:30 p.m. local time on Monday, according to the Los Angeles Police Department.

The shooting took place in the presence of the couple's two young children, who are now in protective custody, Los Angeles Police Lt. John Jenal told City News Service.

Jace, who is best known for his role in the FX drama "The Shield" as a Los Angeles Police detective conflicted about his sexuality, has been in Chapter 13 bankruptcy protection since 2011, according to online court documents.

REUTERS

McDonald's 'Happy' new mascot taking heat in social media

McScary. The mascot has a cavernous dark mouth and rows of large teeth, which might scare children.

The character will be introduced nationwide on Friday. / GETTY IMAGES

McDonald's restaurant says its new "Happy" mascot will bring "fun and excitement" to its children's meals, but social media contend the toothy, red box-shaped character will have the opposite effect.

Twitter responses to McDonald's mascot announcement on Monday complain that the animated red Happy Meal box is scary and will give children nightmares.

"It's the meal that eats you," said one comment. Another said, "I didn't want to sleep tonight anyways, it's cool."

McDonald's said in a statement that it will encourage kids to enjoy healthy food choices.

In response to social media criticism, a McDonald's spokeswoman noted that since 2009, the character has been "loved and well-received by children and families in Latin America and Europe."

REUTERS

Quoted

"It's the meal that eats you." Twitter comment

Canine killed. US postal worker investigated in death of small dog

The U.S. Postal Service is investigating a report that a mail carrier in Texas fatally injured a 10-pound Yorkshire Terrier that he said attacked him by hitting the animal in the head with a rock, a spokeswoman said on Tuesday.

The 5-year-old dog, named Maxwell, suffered a shattered skull and severe spinal-cord injuries and had to be euthanized, the dog's owner, Lawrence Brown told the Fort Worth Star-Telegram.

Brown told the paper the dog left his yard and wandered across the street to where the postal worker was delivering mail. Brown said he was working in his garage, heard a commotion and then a dog whimpering in pain.

He confronted the postman, who told Brown that he had struck the dog with a rock.

The postal service has not released the name of the mail carrier.

"The postal service takes the issue of dog bite prevention very seriously," Fort Worth postal service spokeswoman Arlene Sanchez said in an email. "We are saddened at the loss of the customer's pet."

REUTERS

FORMAN MILLS

OPEN MEMORIAL DAY

CLOTHING FACTORY WAREHOUSE

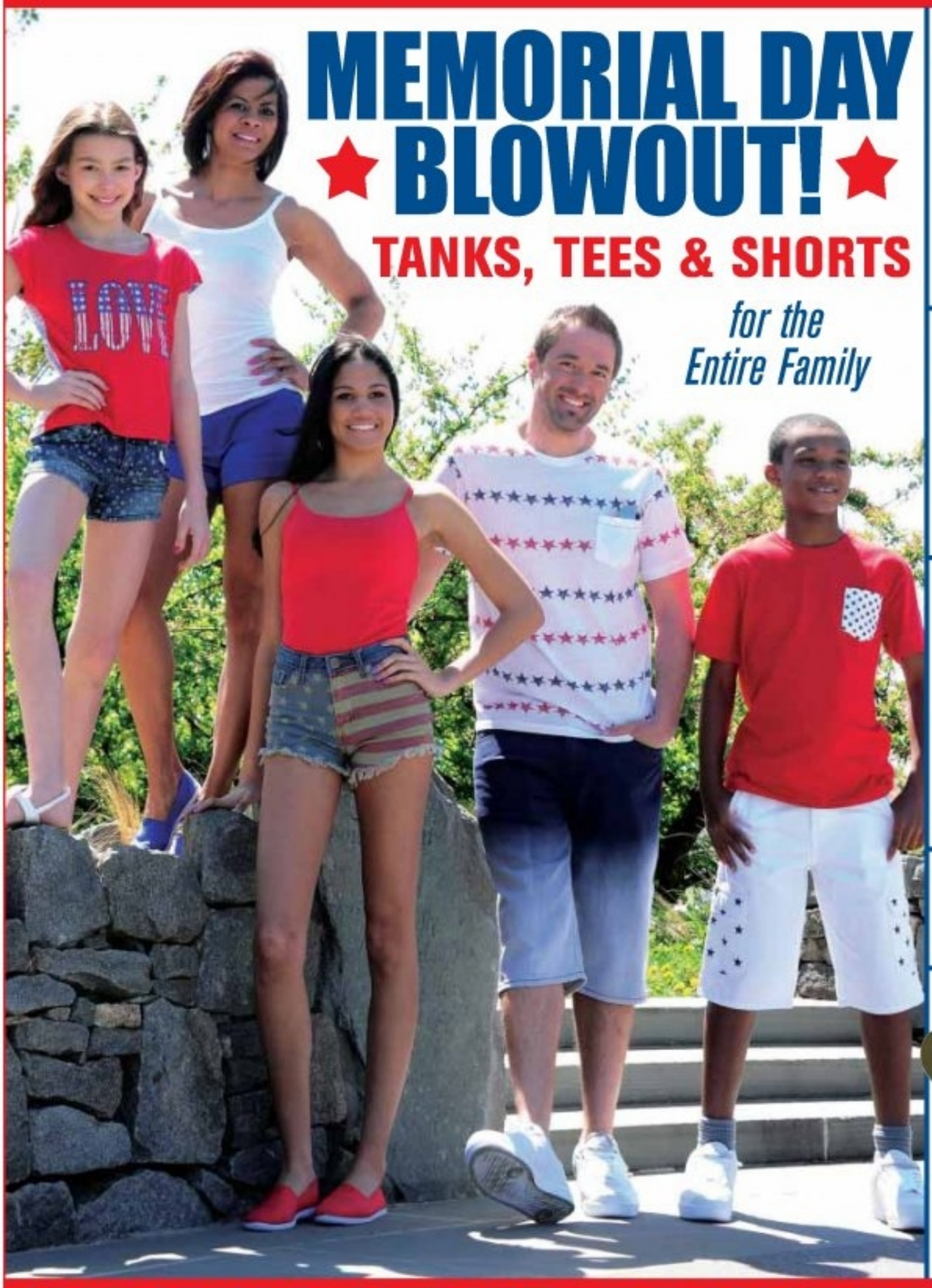

MEMORIAL DAY ★ BLOWOUT! ★

TANKS, TEES & SHORTS

for the Entire Family

STOCK UP FOR SUMMER

MENS • LADIES • KIDS

- Ladies Fashion Tees & Tanks
- Mens & Boys Short Sleeve Stripe Knits
- Girls Tees & Tanks
- Boys & Girls Shorts

MIX & MATCH **3 FOR $10**

SUMMER DRESSES

GIRLS **$8** | LADIES **$10**

KIDS SETS

BOYS • GIRLS

$6

SWIMWEAR

FOR THE ENTIRE FAMILY

$6

Beat the Heat!

MENS • BOYS ACTIVE SHORTS $6

FLIP OUT!

- MENS
- LADIES
- KIDS

Tons of Colors

4 FOR $5

HOTTEST SUMMER TOYS

$6 & under

Fold Up Chairs • Waterguns
Balls • Beach Bucket Sets
& More

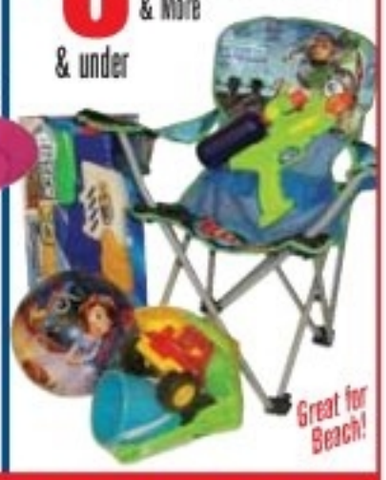

Great for Beach!

WE WILL NEVER BE UNDERSOLD...EVER!

N.E. Phila.	N.E. Phila.	N.E. Phila.	West Phila.	Glenolden, PA
3500 Aramingo Ave.	Rising Sun & Adams Aves.	Grant & The Blvd.	48th & Market Sts.	140 N. MacDade Blvd
215-305-4606	215-722-5281	215-856-0710	215-474-0877	484-493-6740

YouTube

1.800.994.MILLS • formanmills.com • MON-SAT 9AM-9PM • SUN 10AM-7PM

Vaping the urge

Study: E-cigs boost success in quit efforts

Smokers trying to quit are 60 percent more likely to report success if they switch to e-cigarettes than if they use nicotine products such as patches or gum, or even just willpower, scientists said on Tuesday.

Presenting findings from a study of almost 6,000 smokers over five years, the researchers said the results suggest e-cigarettes could play an important role in reducing smoking rates and hence cutting tobacco-related deaths and illnesses.

As well as causing lung cancer and other chronic respiratory diseases, tobacco smoking is also a major contributor to cardiovascular diseases, the world's No. 1 killer. The results were adjusted for a range of factors that might influence success at quitting. REUTERS

Study to investigate how cell phones affect teenage brains

New angle. Previous studies have focused on adults, brain cancer.

British researchers are launching the largest study in the world to investigate whether using cell phones and other wireless gadgets might affect children's brain development.

The Study of Cognition, Adolescents and Mobile Phones, or SCAMP, project will focus on cognitive functions such as memory and attention, which continue to develop into adolescence.

Although to date, there is no convincing evidence that radio waves from phones affect health, most research has focused on adults and the potential risk of brain cancers.

Because of that, scientists are uncertain as to whether children's developing brains may be more vulnerable than adults' brains — partly because their nervous systems are still developing, and partly because they are likely to have a higher exposure over their lifetimes.

"Scientific evidence available to date is reassuring and shows no association between exposure to radiofrequency waves from mobile phone use and brain cancer in adults in the short term — i.e., less than 10 years of use," said Paul Elliott, director of the Centre for Environment and Health. REUTERS

Quoted

4.6B

The World Health Organization estimates that there are 4.6 billion cell phone subscriptions globally.

Cognitive abilities

The investigators aim to recruit around 2,500 11- to 12-year-old school children and follow their cognitive development over two years while collecting data on how often, for what and for how long they use mobile or smart phones and other wireless devices.

- Parents and pupils who agree to take part in the study will answer questions about the children's use of mobile devices and wireless technologies, well-being and lifestyle. Pupils will also undertake classroom-based computerized tests of the cognitive abilities behind functions such as memory and attention.

Is your teen's cell phone use frying his brain? / GETTY IMAGES

GRAND OPENING
CELEBRATION
TODAY'S FURNITURE DESIGN

191 W. ROOSEVELT BLVD.
(2nd St. and Roosevelt Blvd)
PHILA., PA 19120 • 215-324-3500
Hours: Mon-Sat 10-8 • Sun. 11-5

NORTHTOWNE PLAZA
2880 DEKALB PIKE
E. NORRITON, PA 19401 • 484-674-7183
Hours: Mon-Sat 10-7 • Sun. 11-5

MATTRESS CENTER
1621 E. WADSWORTH AVE
PHILA., PA 19150 • 215-247-3500
Hours: Mon-Sat 10-7 • Sun. 11-5

www.todaysfurnituredesign.com

BEDROOM SETS AS-LOW-AS $299.99
DINETTES AS-LOW-AS $99.99
FLOOR SAMPLES UP TO 75% OFF
MATTRESSES AS-LOW-AS $99.99
LIVING ROOM SETS AS-LOW-AS $299.99
BUNK BEDS AS-LOW-AS $99.99
ENTERTAINMENT CENTERS AS-LOW-AS $99.99

MUST MAKE ROOM FOR NEW ARRIVALS

FREE DELIVERY WITH PURCHASE OVER $499

NO CREDIT CHECK FINANCING
Guaranteed Approval • 90 Days Same As Cash
www.todaysfurnituredesign.com

FREE BEDFRAME with purchase of premium mattress

Help. Nigeria asks UN al Qaeda committee to blacklist Boko Haram

Nigeria has formally asked the U.N. Security Council al Qaeda sanctions committee to blacklist the Islamist militant group Boko Haram after the kidnapping of hundreds of schoolgirls, according to a confidential document obtained by Reuters.

If there is no objection by the 15-member council committee, which operates by consensus, Boko Haram will be sanctioned as of 3:00 p.m. on Thursday. The sanctions would include an international asset freeze, travel ban and arms embargo.

Until recently, Nigeria had been reluctant to seek international assistance to combat Boko Haram. REUTERS

Martial law

Thai army chief urges rivals to talk

Thailand's army declared martial law nationwide on Tuesday to restore order after six months of street protests that have left the country without a proper functioning government, but insisted the surprise intervention was not a military coup.

While troops patrolled parts of Bangkok and army spokesmen took to the airwaves, the caretaker government led by supporters of self-exiled former premier Thaksin Shinawatra said it was still running the country. REUTERS

Court sends Pistorius for 30 days of mental tests

Oscar Pistorius leaves the North Gauteng High Court after a hearing of his murder trial in Pretoria on Tuesday. / GETTY IMAGES

Prison. He could face a life sentence if he is found guilty of murdering Reeva Steenkamp.

South African Olympic and Paralympic track star Oscar Pistorius was ordered on Tuesday to undergo a month of psychiatric tests to find out whether he was criminally responsible when he shot dead his girlfriend on Valentine's Day last year.

Judge Thokozile Masipa told Pistorius he must report to Pretoria's Weskoppies hospital, one of South Africa's top mental institutions, as an outpatient for up to 30 days, starting on May 26.

The evaluation would determine "whether the accused by reason of mental illness or mental defect was at the time of the commission of the offense criminally responsible for the offense he is charged and whether he was capable of appreciating the wrongfulness of his act."

Pistorius, dressed in a black suit and tie, stood somberly in the dock as Masipa read out the order before postponing the case to June 30.

Pistorius denies killing Steenkamp in cold blood after an argument, as suggested by prosecutors, and insists he shot four times at the bathroom door she was behind in self defense against what he thought was an intruder. REUTERS

Trial days

32

The judge's ruling came on day 32 of the murder trial.

DAMAGE TO YOUR HOUSE?
Water Damage • Pipe Leaks • Roof Leaks
Wind Damage • Smoke/Fire Damage • Mold

You may be entitled to:
$$$MONEY$$$
Call today for a FREE home inspection!
215-886-7440
TSO ADJUSTMENT SERVICE
PUBLIC INSURANCE ADJUSTERS
BBB

2 CULTURE

Twitter feed

Today, Rob Kardashian knows what you're saying about him, Conan O'Brien has an idea for a new "Jurassic Park" movie and Lena Dunham shares a sweet story about orthopedic shoes.

@robkardashian: I'm aware that I'm fat that def aint a surprise to me lol and my only therapy will be in the gym anyways had to say somethinggggggggg

@ConanOBrien: The next Jurassic Park movie should take place on an island where they've revived a working Blockbuster Video.

@lenadunham: Watched 2 older women trying on orthopedic shoes. Woman #1: "your feet look so small!" Woman #2: "but do they look TOO small, is it WEIRD!?"

Ryan Gosling keeps getting better

Can Ryan Gosling ever disappoint? Not with his looks! This guy is just like one of those fancy wines that keep getting better with age. We can't wait to see him at 50! And don't even get us started on 70. He attended the photo call in Cannes for his directorial debut, "Lost River," but while this "I'm running my hands casually through my hair" pose didn't let us down, we hear that the critics didn't like the movie. Wah, wah, wah! We'll watch it anyway.

Channing Tatum is a 'high-functioning alcoholic'

We can never get enough of Channing Tatum, so it's nice to see the gorgeous actor on the cover of GQ's June issue (and in five movies this year too — hard working, much?). In the mag, he has some interesting news to share though. Apparently the actor sees himself as a "high-functioning alcoholic." Here's what the 34-year-old actor shared: "I probably drink too much, you know. My wife, that's what she bought into. … I'm probably a pretty high-functioning, I guess, you know, I would say, alcoholic, I guess." We get it, we like to drink too, Channing, but please promise us you won't go all Lindsay Lohan on us. You are too precious!

Speaking of Lindsay Lohan ...

We've seen her sex list, we've heard endless tales about her sobriety and we've seen her boobs a couple of times already. The "I am definitely sober even though I act drunk all the time" star shared yet another boob selfie on Instagram with the caption: "#isCANNESQuicheENUF?! #ily @mannyuk." We have no idea what the clearly sober Lohan is talking about. And it's an even bigger mystery to us why she's in Cannes. It's not like she has anything to promote, right? Maybe she's just promoting her special friendship with this Manny dude she's pictured with.

@lindsaylohan appears with @mannyuk. / INSTAGRAM

THE WORD

Lasse Emil Kristiansen takes on the world of gossip.

LASSE EMIL KRISTIANSEN
@metrophilly
letters@metro.us

1 What's the deal with Paris Hilton and Justin Bieber?

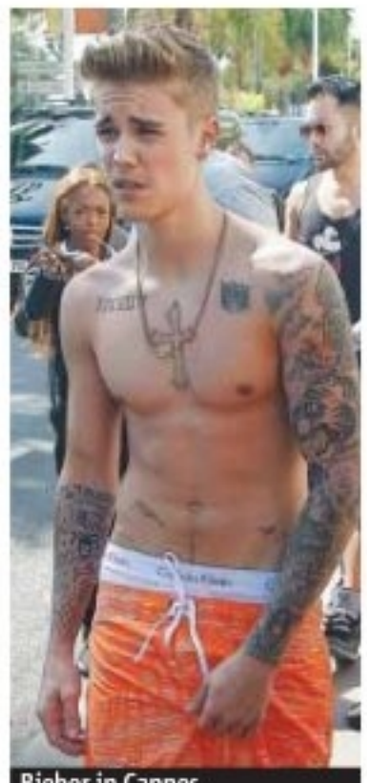

Bieber in Cannes
ALL PHOTOS GETTY IMAGES

Paris Hilton, 33, and Justin Bieber, 20, were seen partying together in Cannes over the weekend at Busta Rhymes' birthday bash. That's not that weird, as both of them like to party hard. The weird thing is that the two were seen leaving the club together. This is unfortunately the end of the story, but a few guesses don't hurt. Maybe Paris just wanted to get some vocal advice from Justin? (She sure does need it, right?) Maybe they just stopped by McDonald's to get burgers? Your guess is as good as ours.

Food, Fitness & Fun
at The Porch at 30th Street Station
Follow theporchat30th on Facebook and Twitter

ucd University City District
See what's happening TODAY at The Porch
Gourmet food trucks five days a week, free fitness classes every Thursday, live music, arts programming and more!

QUESTLOVE IS ON FIRE AND THE GEATOR IS STILL GOING STRONG

Your schedule may be packed, but not like **Questlove**'s. Along with The Roots' new album this week ("... And Then You Shoot Your Cousin"), May 31's Roots Picnic at Festival Pier and the Fourth of July Wawa Welcome America! extravaganza on the Parkway, Quest is DJ-ing the after-party for **Marc Vetri**'s Alex's Lemonade Stand Great Chefs Event at the Navy Yard on June 10. Now, he's quietly announced he'll executive produce VH1's "Soundclash" starting July 23 with weekly host **Diplo** (you may know him as a DJ, a former Philadelphian or **Katy Perry**'s beau) and guests including **Ed Sheeran** and **Lil Wayne**.

When Eagles linebacker **Connor Barwin** hit I-House's "Global Gala: Colors of Brazil" bash Saturday, there was buzz about a big announcement coming from his camp. Barwin delivered, claiming June 20 at Union Transfer for his Make the World Better Foundation concert starring Philly's **Kurt Vile** and benefiting Ralph Brooks Park in Point Breeze.

Local radio legend **Jerry Blavat** took Philadelphia's Low Cut Connie and its frontman **Adam Weiner** under his wing after hearing the rockabilly band's "Call Me Sylvia" and booked them into the Kimmel last January. Label shopping until recently (Weiner says they're signed, with a Winter 2015 release date), Low Cut Connie recorded Blavat's rapid-fire patter for their next album, which features saxophonist **Lou Capozzoli** from Ray's Happy Birthday Bar in South Philly.

Jerry Blavat and Adam Weiner from Low Cut Connie have a symbiotic relationship. / ADAM WEINER

BOLDFACE

A.D. AMOROSI

A.D. Amorosi is a journalist covering the arts, food news, entertainment and gossip. He can be reached at divaland@aol.com.

They'll repay Blavat's favor by appearing at the Geator's Memories in Margate on May 25. "Plus we're doing an EP with Jerry and producer **Ben Vaughn** of Philly Cameo-Parkway soul classics this summer," says Weiner.

Metro does not endorse the opinions of the author.

Seen on the scene

- Her Wells Fargo Center concert received critical lumps, but at least **Lady Gaga** got love from her beau, "Chicago Fire"'s **Taylor Kinney**, who attended last week's gig.
- Historic Philadelphia Inc.'s "An Evening in Franklin Square" last Thursday featured a horse "race" on the carousel and dinner by Brulee Catering. With **Beasley Reece** auctioneering, **Ed Rendell** put himself up for bid — not once, but twice — as a City Tavern dinner date. Historic Philadelphia raised over $240,000.
- Actress/faux hair entrepreneur **Vivica A. Fox** welcomed pals and associates to dine at Ruth's Chris Steak House last Friday. She wasn't just looking to eat, she was in town shooting catalogs for her eponymously named hair collection at the Power Plant on N. Second St.

WANTED 25 UGLY HOMES

GET YOUR HOME REMODELED AND CASH IN YOUR POCKET!

We are looking for 25 homes in sub-par condition that we would be able to remodel. You must SIGN A RELEASE, and allow us to video your installation for a soon to be released infomercial. In addition to remodeling your home at A GREATLY DISCOUNTED PRICE, we will give each customer up to $500 for EACH REFERRAL that they call our company with.

You can essentially get remodeling work done for FREE or turn a profit if you refer enough business to us.

WE ALSO WILL GIVE A $300-500 CASH REBATE TO EVERY CUSTOMER THAT WE COMPLETE A PROJECT FOR! (LIMITED TIME ONLY)

ANY TYPE OF REMODELING WORK IS ACCEPTABLE!

We do all types of residential remodeling and do most projects with NO MONEY DOWN! Projects can be financed through our lending partners. They offer:

1. FHA mortgages starting at rates of about 3.75% fixed
2. FHA Title 1 Home Improvement loans starting at 5.99%
3. Unsecured personal loans starting at 2.99% fixed
4. FHA Reverse Mortgages for those people 62 years of age or over

NO PAYMENTS AND/OR INTEREST FOR UP TO 18 MONTHS FOR QUALIFIED BUYERS

Many of the programs allow for bad credit, so don't hesitate to call. We also lay out money to get homes into condition to be appraised!

WWW.TRISTATECREATIONS.COM

1-888-990-8886

PA #002286 • NJ #13V04728900 • Philadelphia # 39104

Amount of cash rebate based on size of project. Must mention cash rebate promotion when you call in for an appointment. PRIOR SALES EXCLUDED.

Your next big fashion accessory.
STARt Your Future with a New Career in:
• Professional Cooking
• Commercial Cooking
• Professional Pastry & Baking
• Hotel & Restaurant Management
• Medical Assistant
• Dialysis Technician
• Surgical Technology
• Paramedic
• Cosmetology
STAR CAREER ACADEMY
Call or Visit Online Today!
800-739-8600
StarCareer.edu
2371 Welsh Rd. • Philadelphia, PA 19114 | Philadelphia Campus
2501 Monroe Blvd • Audubon, PA 19403 | Audubon Campus
Branches of Syosset, NY
For more information about our graduation rates, the median debt of students who completed the program, and other important information, please visit our website at www.starcareer.edu/faq. Salon services available by appointment. Performed by students, overseen by instructors. Star Career Academy is an approved BONENT program.

BEHOLD! HERE ARE TWO CHARLES XAVIERS IN ONE PLACE.
GETTY IMAGES

When Professor X met Professor X

Nerdgasm. Patrick Stewart and James McAvoy talk about playing each other in the new "X-Men."

"X-Men: Days of Future Past" allows for a rare occurrence, not only in the comics franchise but in movies in general. It's a time-travel picture, with the older mutants sending Hugh Jackman's Wolverine back to 1973 to thwart a dystopian future with mutant-killing robots. That means we get to see both the old and young versions of the same character, namely Professor Charles Xavier (Patrick Stewart and James McAvoy, respectively), as well as two Magnetos (Ian McKellen and Michael Fassbender).

Most don't share any scenes, although Stewart and McAvoy do once, when both characters meet up for a little nerd-electrifying pow-wow.

"It was James' first day of work and it was my last day of work," recalls Stewart of shooting the scene. "My bags were packed, and I was ready to get out of Dodge." He says they didn't belabor the scene.

"I don't recall rehearsing it. We knew the lines and they rolled the cameras; it was four minutes' work. I shouldn't have said that — I should have said we worked on it for weeks," he says.

McAvoy obviously had much to draw on for his performance.

"I've been a fan [of Stewart's] for years," McAvoy says. "I watched the empathy that pours out of him in his previous movies. ... It's the prime characteristic of Professor X."

He wasn't the only one studying another actor's performance. Stewart studied McAvoy as well. "It made me want to go back and shoot it again, now that I knew where I came from. I could get so much more James McAvoy into that performance," he says, somewhat jokingly.

At the same time, Charles Xavier is in a very different spot than he has been in any other movie.

"Our enemy this time is not available for rational conversation or to be reasoned with," says Stewart. "The Professor has to make the decision to destroy something to survive. It toughens Xavier up."

MATT PRIGGE
@mattprigge
matt.prigge@metro.us

McKellen MIA

MICHAEL FASSBENDER RETURNS AS THE YOUNGER IAN MCKELLEN.
ALAN MARKFIELD

Solo Magneto

Tragically, Ian McKellen could not attend the press junket in New York, which would have reunited him with his dear friend and funny picture buddy, Stewart. That also meant that the two Magnetos couldn't butt heads. In fact, McKellen and Fassbender didn't even see each other on the set.

"We sort of kept missing each other," Fassbender recalls. That doesn't mean he wasn't studying his work, however. "For this one I spent a lot of time with this video on YouTube, which was Ian McKellen in the 1970s doing this workshop on 'Macbeth.' I was playing that over and over again."

NEW SITE
clubmetro
Your source for the best sweepstakes, deals and coupons in your city!
SIGN UP TO BECOME A MEMBER TODAY!
clubmetro.metro.us

Bill's
DISCOUNT CARPET & FLOORING
3 Rooms $498* Plush or Sculptured Carpet 8lb. pad, installation
3 Rooms $598* Super Plush Carpet 8lb. pad, installation
3 Rooms $698* Heavyweight Plush Carpet 8lb. pad, installation
SHOP US FIRST, SHOP US LAST, IT DOESN'T MATTER
WE WILL BEAT ANYBODY'S ESTIMATE
WE ALSO INSTALL & REFINISH HARDWOOD FLOORS!
Free Shop at Home Save Up To 1/2 OFF Retail Store Pricing
Sale on Wood, Laminate and Vinyl Flooring
Next Day Installation Available - FREE ESTIMATES
FREE SHOP AT HOME!
3 ROOMS of CARPET $398*
*Up to 40 Sq. Yds
10% Senior Citizens Discount
Your Mobile Carpet Showroom
Locally Owned and Operated
Serving PA, NJ and DE
for Over 23 Years
Call Anytime
Bill's 1.866.369.RUGS
1.856.264.1079

The Weekly yelp

Long gone are the days when fried chicken comes only in a bucket. It can be dressed up, paired with other battered goodies, given an ethnic spin and, yes, even served vegan. There's no wrong way to have that chicken, and this week, we show you why.

Cedar Point Bar & Kitchen

2370 E. Norris St.
The veggie wings and the chicken and waffles are definitely two of my favorite items. Sweet, tangy and savory with perfectly fried chicken on a moist cornbread waffle.
HELEN Z.

Resurrection Ale House

2425 Grays Ferry Ave.
The fried chicken that you keep reading about in all of these reviews – yeah, it meets expectations. The meat is tender and the glaze is delightfully sweet.
BRAD P.

Keven Parker Soul Food Cafe

51 N. 12th St.
We shared the platter, which has three delicious sweet waffles with three huge chicken wings on top and a side of the most beautiful macaroni and cheese I've ever had. The fried chicken was very lightly battered and perfectly fried. **ALISON O.**

Federal Donuts

1219 S. 2nd St.
Five stars because the three things they serve are phenomenal. Period. Best fried chicken in the city, served hot and fresh to your liking. I prefer dry rubbed ranch with garlic sauce on side.
SOKHA Y.

Yelp has been connecting people with great local businesses since 2004. Sign up for weekly emails at Yelp.com.

The menu at Cedar Point Bar and Kitchen includes strawberry biscuit with goat cheese and chicken and waffles? Yes, please!
LAURA L. / YELP

SAME DAY DENTURES AVAILABLE
DENTURES $275*

*This is a flipper, others available
SMILE AGAIN!
DENTURES
$275*
FREE CONSULTATION
SAME DAY REPAIRS
261 Old York Road • Suite 334
Jenkintown, PA 19046
215-360-2006 ext. 3
APPOINTMENT ONLY

Become a Practical Nurse

CALL PITC INSTITUTE AT
215-392-6328
Apply at www.pitc.edu
PITC
Financial Aid and Military benefits available for those who qualify.
For required program disclosure information,
please go to http://pitc.edu/ci.htm
140 South Easton Road, Glenside, PA 19038
Full Time Classes starting soon
Also Offering Dental Assistant, Medical Assistant,
Medical Biller/Coder - 9 month programs

Cancer/Medical Malpractice
Cerebral Palsy/Birth Injury
• Brain Injury
• Paralysis
• ER Mistakes
• Doctor Mistakes
• Obstetrical Mistakes
• Wrongful Death
Speak with a Harvard and Yale trained Doctor-Lawyer
As co-counsel achieved over 25 million dollars in settlements and verdicts since January 1, 2012
Life member of the organization: Multi-Million Dollar Advocates Forum
Former Assistant Professor at Harvard Medical School
4x named one of PA Rising Stars (Top Young Lawyers) by publisher of Philadelphia Magazine
Law Offices of Tai Y. Wong
PA & NJ 215-592-9750
Free initial consultation. No Recovery-No Fees.
1101 Market Street, Aramark Tower, Suite 2820, Philadelphia, PA 19107

LOSE DENTURES?
We have the Combination to LOCK THEM IN!
Mini Dental Implants
Invisalign • General Family Dentistry Plus Much More
No More Loose Dentures, No More Adhesives
No More Embarrassment +, No More Waiting
No Incisions, No Sutures,
Replace Missing Teeth
Quickly Considerably
Less Costly Than
Traditional Implants

Can YOU Bite Into An Apple?
Book your complementary consultation and X-Ray by June 30th,2014 and get $250 credit per denture towards implant treatment or implant supported dentures
APPLE DENTURE CENTER
215-DENTURE
215-336-8878
AppleDentureCenter.com

TV watch list

REALITY

'Survivor: Cagayan'

The final four are whittled down to the final three. Those contestants then face a jury that will pick a winner. **SEASON FINALE, 8 P.M., CBS**

Jeff Probst prepares to greet the newest "Survivor." / CBS BROADCASTING INC.

COMEDY

'Modern Family'

In the conclusion to the two-part season finale, Mitch and Cam's wedding plans continue to go awry as everyone starts to feel the stress. **SEASON FINALE, 9 P.M., ABC**

DRAMA

'Law and Order: SVU'

The show wraps up its 15th season as Benson has a surprising connection to a suspect in a case. **SEASON FINALE, 9 P.M., NBC**

DRAMA

'Chicago P.D.'

Atwater adjusts to a new job and Antonio suffers through desk duty. We're sure he'll be back in the saddle soon. **SEASON FINALE, 10 P.M., NBC**

LISA WEIDENFELD

OLD UGLY MAN WINDOWS

9-5 WINDOW - Coupon Special

BUY	PAY (installed)
9.....	$2,655
8.....	$2,360
7.....	$2,065
6.....	$1,770
5.....	$1,475

CUSTOM, INSULATED, TILT-IN VINYL REPLACEMENT WINDOWS

INCLUDES LO E GLASS AND ARGON GAS

Look what else is INCLUDED!

BBB

DOUBLE PANE GLASS • INSTALLATION
EXTERIOR CAPPING INCLUDED • HALF-SCREEN
LIFETIME WARRANTY

NOW AVAILABLE CUSTOM RADIATOR COVERS
215-604-1717 or 215-534-7179

(But, remember, he wasn't always an old ugly man - once, he was just ugly)

Train to become a
Pharmacy Technician
in a matter of months!
Call Now!
877.874.5783
KAPLAN CAREER INSTITUTE

Career Education
Train in
RESPIRATORY CARE
Call Now!
877.874.5783
KAPLAN CAREER INSTITUTE

MEDICAL CAREER TRAINING!
Train as a
MEDICAL ASSISTANT
Call Now! 877.874.5783
KAPLAN CAREER INSTITUTE

SEARCHING FOR A NEW CAREER?
Train for a new career as an
Electrical Technician!
Call Now!
877.874.5783
KAPLAN CAREER INSTITUTE

DON'T WAIT! CALL NOW!
Train for a career as an
HVAC/R Technician
Call Now!
877.874.5783
KAPLAN CAREER INSTITUTE

1991 Sproul Rd., Suite 42, Broomall, PA 19008 • 177 Franklin Mills Blvd., Philadelphia, PA 19154
3010 Market St., Philadelphia, PA 19104
For more information on our programs and their outcomes visit www.kaplancareerinstitute.com/consumer-info.
Kaplan Career Institute does not guarantee employment or career advancement. Programs vary by campus.

PGW

Philadelphia Gas Works

At PGW, we take pride in being part of the solution for America's future, burning the cleanest fossil fuel available, reducing pollution and keeping jobs, business and energy resources here in America. Join us and be a part of an award-winning team:

- Create energy solutions
- Support and promoting natural gas technologies
- Help protect and sustain our environment
- Work together with city, state and federal agencies

Senior Buyer / Purchasing Professional - Field & Construction

Will administer service contracts ranging from $7-15 million and sealed bid request in excess of $10,000 with no monetary limit on approved purchase orders and is responsible for the identification of suppliers, total cost of ownership (TCO) reduction opportunities, creation of Request for Quotation (RFQ) and other transactional materials and planning. This incumbent liaisons with client departments in order to purchases materials, administers service contracts and negotiates large dollar contracts within a specialized service area of Facilities & Fleet Operations, Field & Construction Operations or Gas Management Operations.

Qualifications:

- Bachelors degree in Business Management, Engineering or other related field of study.
- 3 to 5 years general office practices preferable in either Procurement or Material Management.
- Must have knowledge and understanding of automated & manual procurement activities, purchasing procedure and related policies.
- Must have a willingness to lead, take charge, and offer opinions in order to provide guidance to lower level peer group and assist director in identifying the best people for special assignments and advancement.
- Must have knowledge of general office practices including but not limited to office administration, budget/accounting principles, procurement procedures, team building and personnel management.
- Must have verbal and written communication skills with the ability to effectively interact with all levels of employees, irate customers and other public agencies/officials in delicate, pressure situations.
- Must have knowledge of Microsoft Office and Oracle Financials Purchasing Module.
- Must be a self-starter with the ability to work independently and exercise sound business judgment, with limited supervision.
- Must have problem solving and analytical skills with the ability develop creative solutions to delicate issues.
- Must have organizational management skills with the ability to handle multiple tasks simultaneously and usually under short deadlines.

Apply online at www.pgworks.com

PGW is proud to be an Equal Opportunity Employer

Brighten up for summer

Usher in this favorite season with cheery pops of color, cool blues and shore-inspired decor. **MONICA WEYMOUTH**

Jonathan Adler

Ikea futon, meet your salvation. Inspired by the trippy paintings of Victor Vasarely and Frank Stella, these poppy needlepoint pillows from happy-home guru Jonathan Adler add instant design cred to tired couches. **$165-$175, www.jonathanadler.com**

Esme

Rainfall shower not in your bathroom budget? We hear you. This spa-worthy ruffled shower curtain from Esme provides a mini-makeover. **$40, www.bedbathandbeyond.com**

Wayfair

No need for a flower-arranging class. This sleek, simple vase makes a statement with just a few blooms. **$80, www.wayfair.com**

Eskayel

Perfect as an ottoman or makeshift dinner-party seating, this watercolor-inspired pouf from Eskayel is a small-space essential. **$385-$663, www.eskayel.com**

C. Wonder

In truth, any cheese board is exciting because, well, it promises cheese. But when the occasion calls for something a little more festive, we're reaching for these summer-styled ones from C. Wonder. **$38 (includes spreader), www.cwonder.com**

HomeGoods

We love these rope-wrapped trays for everything from cookouts to coffee tables. **$20-$30, at HomeGoods stores**

Kikkerland

No beach house, no problem. Kikkerland's nautical doormat brings a little seaside sensibility to your city pad. **$30, www.kikkerland.com**

PLUS

Table setting

Kate Spade

Kate Spade's preppy, polka-dot ablecloth is a spot-on choice for Memorial Day picnics. $30-$45, www.katespade.com

COUPON

RADIATOR COVERS

The Best in the Business Since 1945

COVER THAT UGLY RADIATOR...
FREE ESTIMATES, DELIVERY, INSTALLATION.
$10.00 OFF WITH THIS COUPON EXPIRES 12-31-14
BORNMANN MANUFACTURING CO. INC.
3731 Old York Rd., Phila. Pa 19140
215-228-5826
www.customradiatorcovers.com

You don't have to tear apart your home to get intelligent heating & cooling.

Get up to a $500 Instant Rebate INSTALL BEFORE 5/31/14

Enjoy comfort, savings and energy-efficiency with no costly ductwork.

Our Mitsubishi Electric Ductless system will keep you cool this summer and cozy all fall and winter while saving energy all year long.

- Minimally-invasive
- Individual room controls
- Whisper-quiet

MITSUBISHI ELECTRIC
COOLING & HEATING
Live Better

UNIQUE INDOOR COMFORT
HEATING & COOLING

To learn more call or visit
610.825.4400
UniqueHeatingandCooling.com
PA077597

Give your lawn a makeover

See more at www.metro.us

DIY. No need to call in the pros. Here's how to spruce up your yard yourself.

JULIA WEST
@MetroPhilly
letters@metro.us

A little elbow grease can turn weedy patches into a lush lawn. / THINKSTOCK

Is your lawn looking less than picture-perfect after a long, harsh winter? Don't let that sad soil or monstrous weed patch overwhelm you. Whipping your yard into shape isn't as tough as you think. We spoke with Marty Levin, owner of Passionate About Landscaping (PassionateAboutLandscaping.com) for tips on how to improve your outdoor space yourself.

Create a blank canvas

It's not the most exciting part of the job, but a thorough cleanup to create a blank canvas of yard is a must. "Before any planting, the beds should be cleaned up of all issues," Levin says. "You'll probably have to trim some trees because we had a bad winter. There are a lot of loose limbs, so take down everything that is a possible widow-maker."

Invite the birds

One way to create an eye-catching lawn is to incorporate several textures. "To enhance a garden inexpensively, add some hardscape, such as a boulder or birdbath. Small stones that create a path also work. These give a bit of architecture to the garden and really set it off nicely," says Levin.

Don't tackle the patio

Outdoor improvements you do yourself can save money and instill a sense of pride. But sometimes a job requires the tools and know-how of the pros.

"A lot of people try to take on patios by themselves, for example," Levin says. "Most people just don't have the right equipment for something like that, so we end up doing a lot of patio redos for folks."

Quoted

"Before any planting, the beds should be cleaned up of all issues. You'll probably have to trim some trees because we had a bad winter." Marty Levin

Tip

Plant once, plant right

In the case of planting, one-and-done is preferable. "I'm not a believer in annual flowers," Levin explains. "They last for one season and they die. I prefer perennials, which come back each year." He points out that many perennials, such as moonbeam coreopsis and purple salvia, produce beautiful, vibrant blooms. Just make sure to talk to your garden center specialist so you plant accordingly for your shady and sunny spots.

9370
Factory Outlet
Men's Clothing

Quality Merchandise at discount prices with old-time service and a friendly, experienced staff

- HUGE selection for the BIG man
- Men's Suits starting from $99
- Large Selection of Men's & Boy's Suits

10% off with this ad

9370 Rt. 130 N. Pennsauken, NJ
856.662.0398-Call for Hours
JUST OVER THE BRIDGES

• Application for Older Persons Housing •
SCOTTISH RITE TOWER
1530 Fitzwater Street, Phila., PA 19146
OUR WAITING LIST IS NOW OPEN
Applications are available from Monday through Friday for persons 62 years and older, Section 8 subsidy is available for each apartment, utilities included. Residents pay 30% of their monthly income.
CALL 215.545.0460
EQUAL HOUSING OPPORTUNITY

GREAT 4 UNIT MONEY MAKER IN TAMAQUA, PA!
$79,900

30-32 Mauch Chunk St Tamaqua, PA 18252
- OPTION OF 4 APTS OR 3 APTS AND 1 COMMERCIAL
- RECENT UPDATES (FLOORS/HEATERS/ROOF/WATER-HEATER AND MORE)
- GOOD LOCATION! CLOSE TO STORES AND RESTAURANTS
- QUICK CLOSING
- LOW TAXES, $1,389.19
- GREAT OPPORTUNITY TO MAKE MONEY, $28,500 POTENTIAL YEARLY INCOME

Quaint Oak Real Estate 1710 Union Blvd Allentown, PA 18109
Kelvin Hilario:
Please call/text/email 610-570-3477/khilario@quaintoak.com

Pearlstein's
FURNITURE
FAMILY OWNED SINCE 1945

2 Pc Mattress Set Any Size $39.99 +UP NO BULL!
• LIVING ROOMS • DINING ROOMS
• BEDROOMS • KITCHEN SETS
GOOD USED FURNITURE
Last year's models from department store overstock.
Immediate Delivery Available!
2521 W. GIRARD AVE. • 215.765.2195
MON. - FRI. 9:30 AM TO 6:00 PM • SAT. 9:30 AM TO 5:00 PM

Metro Philadelphia mortgage guide
Check rates daily at http://metrophilly.interest.com
Bankrate.com

Program	Rate	Points	Fees	% Down	APR
PRUDENTIAL SAVINGS BANK				877-383-9536 http://www.prudentialsavingsbank.com	
30 yr fixed	4.625	0.000	$598	20%	4.670
15 yr jumbo	4.250	0.000	$598	20%	4.310
10 yr fixed	3.750	0.000	$598	20%	3.850

(C) 1834 W. Oregon Avenue, Philadelphia, PA 19145 NMLS# 518005

EXIT BENCHMARK REALTY
441 E. Girard Ave Phila, PA 19125
www.ExitBenchmark.com
Buy house with tax refund check • 100% financing
Rent to own • 1st time Home buyer Grants available
up to $4,000.00 • Boost your credit score now!!!!
Tony Goodman Broker/Owner
Bus: 215-427-2870 • Cell: 215-479-7923
Each Exit Office is Independently Owned and Operated

Maleficent by Stella McCartney.
Kids can now wear designer clothes straight out of a fairy tale

Your kids, nephews or nieces are about to get an early taste of high fashion, with the launch of Maleficent by Stella McCartney Kids. In anticipation of the Disney film, "Maleficent" (in case that wasn't clear), McCartney has created a capsule collection of eight styles for children ages 4 to 15. And the designs, ranging from party dresses to dragon-print tees, can actually be worn beyond costume parties. Prices start at $75, with 10 percent of sales going to the charity SOS Children's villages. **Now available at www.stellamccartney.com.**

KATHRYN GILBERT/MWN

Your next big
fashion accessory.
STARt Your Future with a New Career in:
• Professional Cooking
• Commercial Cooking
• Professional Pastry & Baking
• Hotel & Restaurant Management
• Medical Assistant
• Dialysis Technician
• Surgical Technology
• Paramedic
• Cosmetology
STAR
CAREER ACADEMY
Call or Visit Online Today!
800-739-8600
StarCareer.edu
2371 Welsh Rd. • Philadelphia, PA 19114 | Philadelphia Campus
2501 Monroe Blvd • Audubon, PA 19403 | Audubon Campus
Branches of Syosset, NY
For more information about our graduation rates, the median debt of students who completed the program, and other important information, please visit our website at www.starcareer.edu/faq. Salon services available by appointment. Performed by students, overseen by instructors. Star Career Academy is an approved BONENT program.

#cpsandwiches
Great Sandwiches
EVENT
ATTENDEES WILL RECEIVE A GIFT BAG FULL OF GOODIES AND SPECIAL OFFERS FROM OUR PARTICIPANTS!
Donate nonperishable food or cash to Philabundance and RECEIVE RAFFLE TICKETS – WIN GREAT PRIZES from our participants INCLUDING AN IPAD MINI!
Take pictures in our PHOTO BOOTH and post them to social media – BEST PHOTO OF THE NIGHT WINS A PRIZE!
Watch as 3 LOCAL CELEBRITY CHEFS COMPETE in our GREAT SANDWICH CONTEST!
TICKETS ARE SELLING FAST
BUY YOURS TODAY!
MUST BE 21
presented by MEALTICKET
PHILADELPHIA CITY PAPER
MAY 28 | 6-9:00PM | UNION TRANSFER 1026 Spring Garden St. | $35 | FOR TICKETS: citypaper.net/greatsandwiches
citypaper
PHILABUNDANCE
DonQ RUM
KIND
UNION TRANSFER
UBER

CANCER
MEDICAL MALPRACTICE
HOSPITAL/PHYSICIAN/NURSING INJURIES/DEATHS

Cancer Delayed Diagnosis/Negligence/Deaths

Brain/Birth/Cardiac/Eye/Hand/Leg/Neck/ Spinal Cord Injuries and All Medically Related Injuries and Deaths/Medication/ Personal Injuries/Deaths

Cases Are Reviewed with Expert Physicians including Ivy league trained expert physicians, and Evaluated by

Attorney Named Multiple Times as one of Pennsylvania's best medical malpractice/personal injury attorneys by Phila. Magazine with selections as a Pennsylvania Super Lawyer, who is also an adjunct. Prof of Law, a well-published legal commentator, serves on the Board of Pennsylvania's and Philly's largest trial lawyers organizations, is a life-time member of the Million Dollar Advocates Forum, and a former member of the board of Pennsylvania's largest attorney organization.

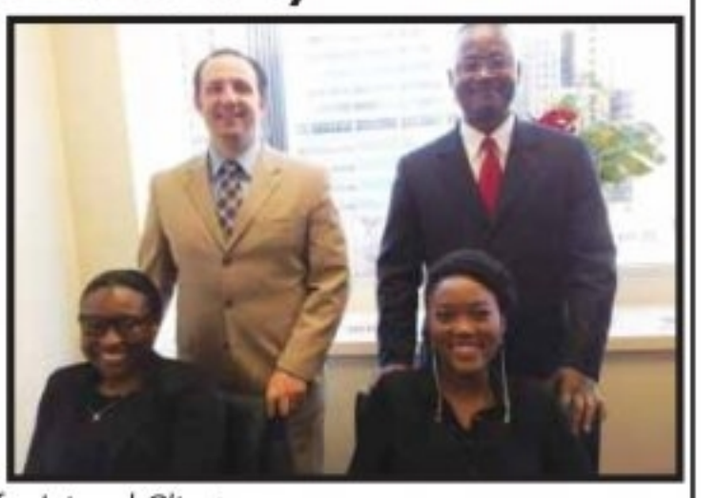

Millions of Dollars Recovered for Injured Clients

Emmanuel Law Firm, LLC

Two Penn Center, 1500 JFK Blvd.

No Recovery-No fee/Free Consultations. Home/Hospital Visits

215-567-0493

Please visit our website at

www.emmanuellawfirm.com

career education

TRAIN TO BECOME A PHARMACY TECHNICIAN!

CALL NOW! 800.984.8543

www.kaplancareerinstitute.com

KAPLAN CAREER INSTITUTE

1991 Sproul Road, Suite 42, Broomall, PA 19008 • 3010 Market St., Philadelphia, PA 19104

177 Franklin Mills Blvd., Philadelphia, PA 19154

For more information on our programs and their outcomes visit www.kaplancareerinstitute.com/consumer-info. Kaplan Career Institute does not guarantee employment or career advancement. Programs vary by campus.

LIMIT SOCIAL MEDIA USE BY USING IT MORE

Split

Platforms: iOS and Android
Price: Free

Last month the film "Transcendence" depicted a truly monstrous dystopia: a near-future where people "unplugged" from technology. No one saw it, suggesting that the idea of not being on Instagram is too frightening for most to consider. But for some, the anxiety of being permanently connected is real. Some of you drop off Facebook or Twitter to take "social media breaks" — anything to get away from the constant din of the online world, where you can broadcast your every thought and move, chucking your fears of "Big Brother" as you willingly report on yourself.

If, however, you want to do something less rash than calling it quits, Split is your app. It's an "antisocial" program that lets you decrease your social media activity in moderation. It does this by targeting your, shall we say, superfluous friends — the ones you became online "buddies" with out of some twisted sense of social pressure or decency.

Perhaps you have annoying friends or people with whom you have beef (but are still connected to via Facebook, Twitter or Instagram, evidently). Split allows you to mark the unwelcome parties as ones to "avoid." The app will let you scan locations to see where they've advertised themselves as being, or even places they frequent. It even gives you, if you find yourself in close proximity, escape routes. This can work both ways: You can take a social media break by briefly dropping off the grid.

Split is a great way to avoid people you don't want to see.
PROVIDED

Then again, you could look at an anti-social-media app such as Split as its own form of micro-managing. In trying to lessen technology's hold, it takes it to another level. Horrible run-ins are horrible, but they are also one of the few genuine social surprises we have left in life. If we now can know how best to avoid an old flame, then … sorry, never mind. Maybe technology isn't so bad after all.

APP APPEAL
MATT PRIGGE
matt.prigge@metro.us

Rockin' hygiene

Brush DJ

Platforms: iOS and Android
Price: Free

You know how bored you get when you're spending an entire two minutes — that's 120 seconds! — brushing your teeth, as advised by the American Dental Association? Or maybe you don't, because that's not a very long time. But if you do, Brush DJ is here to help you. It allows you to play music while you clean your pearly whites, pulling from your phone's MP3 player. It could be a bit awkward when the only song you have is Neil Young's "Ambulance Blues," but the more ambitious can also share favorite brushing songs with other users via social media.

Use tunes while you brush your teeth with Brush DJ.
PROVIDED

Become a Medical Assistant, Medical Biller/Coder

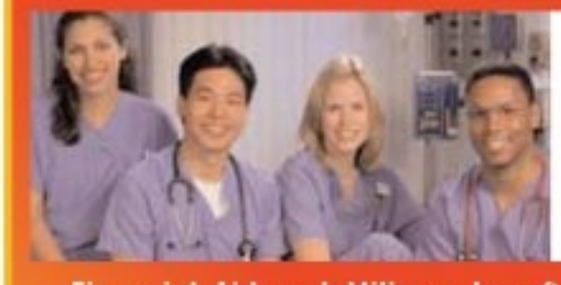

CALL PITC INSTITUTE AT
215-392-6741
Apply at www.pitc.edu

PITC

Financial Aid and Military benefits available for those who qualify.
For required program disclosure information, please go to http://pitc.edu/ci.htm
140 South Easton Road, Glenside, PA 19038

9 month programs starting soon

You can't stop your hair from losing its color, but you can delay the process. / CREATAS

Gray matter

Don't panic. You can take steps to help stop your hair from turning white.

Eventually, most of us will develop canities — the technical term for going gray. The bad news is that there's no proven way to reverse the condition. The good news, as most of us probably know, is that it isn't life- or even health-threatening — just a little demoralizing. Canities can affect 20-somethings, but it usually kicks in around middle age. Some people retain most of their hair's color into their 60s. Technically, hair doesn't turn gray; it turns white. But as it does, it reflects nearby coloring and appears gray.

"Each of the 100,000 to 150,000 hairs on our scalp are on independent growth cycles," says Dr. Robert Dorin, a family practice doctor and member of The International Society of Hair Restoration Surgery. "As our hair shafts elongate, special cells called melanocytes produce hair pigment and deposit it in the hair cells. As we age, the specialized cells that constantly resupply new melanocytes, called melanocyte stem cells, begin to slow down."

So, with aging, or interruption in melanocyte production due to illness, the amount of pigment distributed through the hair becomes more sparse. The rate of natural hair color change is mostly due to genetics, says Dorin, but maintaining good health plays a huge part, too.

"Hormone levels, stress, lifestyle, environmental pollutants and toxins can affect hair pigment production," he adds. Even natural body chemicals affect it. "Recently in a study done in Europe, scientists found that a buildup of hydrogen peroxide from the hair cells' biological process contributed to graying hair."

LINDA CLARKE
@MetroBOS
letters@metro.us

Tips

Keep your color

As yet, there's no proof that graying can be reversed, but slowing down the process is possible, says Dorin. His tips for maintaining natural hair color sound familiar: They are the same as maintaining general good health.

1 **Stop smoking and limit alcohol intake** "These inhibit your body's ability to fight the processes of aging and create free radicals that destroy cellular function."

2 **Exercise** "Consistent, moderate exercise helps your body's defense system to maximize its ability to slow aging and to prevent loss of cellular function."

3 **Eat a well-balanced diet** "Eat a 'rainbow' of fruits and vegetables to ensure that you consume plant-derived antioxidants. Drink green tea. Juice at home, especially with organically grown veggies."

Your next big
fashion accessory.
STARt Your Future with a New Career in:
• Professional Cooking
• Commercial Cooking
• Professional Pastry & Baking
• Hotel & Restaurant Management
• Medical Assistant
• Dialysis Technician
• Surgical Technology
• Paramedic
• Cosmetology
STAR
CAREER ACADEMY
Call or Visit Online Today!
800-739-8600
StarCareer.edu
2371 Welsh Rd. • Philadelphia, PA 19114 | Philadelphia Campus
2501 Monroe Blvd • Audubon, PA 19403 | Audubon Campus
Branches of Syosset, NY
For more information about our graduation rates, the median debt of students who completed the program, and other important information, please visit our website at www.starcareer.edu/faq. Salon services available by appointment. Performed by students, overseen by instructors. Star Career Academy is an approved BONENT program.

DOORS UNLIMITED®
AS SEEN ON TV
SPRING SALE!
20- 25% OFF
• STEEL ENTRY DOORS
• SECURITY STORM DOORS
• SOLID CORE STORM DOORS
• ALUMINIUM STORM DOORS
• GARAGE DOORS
• VINYL WINDOWS
• AWNINGS & GLASS BLOCK
Free in Home Estimate
Compare Armor Seal Steel Entry Doors vs. Home Centers | Our Doors | Home Center
7 TIMES STRONGER? | YES | NO
FINISHED PAINTED? | YES | NO
FREE MEASURING? | YES | NO
LIFETIME LIMITED WARRANTY? | YES | NO
CUSTOM-SIZED? | YES | NO
EXPERT INSTALLATION? | YES | NO
WHY COMPROMISE?
BBB MEMBER EASTERN PENNSYLVANIA BUREAU A+ RATING
43 Years Experience
FACTORY DIRECT SHOWROOM
215-455-2100
318 W. Hunting, Park Avenue
(3rd & Hunting Park), Philadelphia, PA 19140

Penn Medicine
Minimally Invasive Elimination of Varicose Veins
Penn Interventional Radiology offers Endovenous Laser Ablation for elimination of varicose veins. For many patients suffering from varicose veins, this minimally invasive alternative to open surgery reduces risks of complications and scarring.
• Highly effective
• Covered by most insurance carriers
• 45 minute procedure
• Performed in a comfortable setting as an outpatient procedure
• Call for a consultation
PENN INTERVENTIONAL RADIOLOGY
215-662-9117

Home Design Shop
215-942-7938
Fully Licensed & Insured
EPA Certified
Over 30 Years of "Shop at Home" Excellence
Windows- $349 each INSTALLED!
Includes: Double Insulated, Low-E Argon Gas, Full Exterior Capping, 1/2 Screen, Welded Sash & Frame 3 window minimum
All Types of Doors-
- Steel Entry
- Security Storm
- Aluminum Storm
- French & Patio
- Garage
- Installation Available

Windows-
- Bays
- Bows
- Sliders
- Glass Block

Financing Available!
Family Owned - We Will Beat Any Price!
Ask about our Senior Citizen's Discount!
Vinyl Siding, Awnings, Railings, Window Guards, Vertical Blinds & Radiator Covers too!
www.homedesignshop.net

GAS/OIL HEAT • AIR CONDITIONING
$1089 Completely Installed
GM S8040 REPLACEMENT
ONE DAY INSTALLATION
100% FINANCING
CREDIT CARDS ACCEPTED
SPRING SALE
$990 DELIVERED VSX13015
The Goane Boys 610-353-5400

What you don't know (but should!) about skin cancer

Health. Protect yourself this summer with these sun safety tips.

You know to apply – and reapply – sunscreen. You know to buy the broad-spectrum kind. You know that you should get weird-looking moles checked out. But what you don't know about sun protection could mean the difference between a summer on the beach and one on the operating table. We asked derms to fill us in on the beyond-basic skin rules you need to know for protecting yourself this summer.

1 You need sunscreen every. single. day. Yes, even when it's cloudy, raining, sleeting — you get the idea. The sun beams out UVA and UVB rays; the latter are the sun's most damaging during the summer months, says Dr. Neal Shultz, a New York City dermatologist. Use sunscreen as the first layer of products you apply to your face each morning.

Have fun in the sun, but always remember to reapply sunscreen. / DIGITAL VISION

Tip

A spray-on won't cut it

"Spray-on sunscreens make it real easy to miss big areas of your body, or small areas [that] you don't know you've missed," says Dr. Shultz.

Free screening

The Skin Cancer Foundation is providing free full-body screenings by dermatologists at Rite Aid locations throughout the country. The Road to Healthy Skin Tour stops in Philadelphia on June 3 from 9 a.m. to noon at 9920 Bustleton Ave. You can also learn how to do monthly checks at home and get free sun-protection product samples. For more information, visit www.SkinCancer.org/tour.

2 You're sweating off sunscreen more than you think. You definitely want to reapply after you go for a dip and after you get sweaty. But even if you're just lounging around, you still need to reapply it every two to three hours because perspiration will invisibly wash away the sunscreen, says Shultz.

3 You don't really need SPF 100. You might think you're doing your skin some extra good, but really, even a 15 provides almost 90 percent protection. "Whether the SPF is 15, 30 or 100, it needs to reapplied with the same frequency," Shultz says.

4 Boozing? You're more likely to burn. When you're drinking, your skin is way more vulnerable to the sun. That's because alcohol dilates your blood vessels, meaning there's more red in your skin, and "the pinker the skin, the closer the blood cells are to the surface — and therefore, they absorb more damaging UV rays," Shultz says.

5 You can get skin cancer in spots that aren't exposed to the sun. Even if you're not sunbathing in the nude, you can still get skin cancer in your groin and anus. Other weird places you can get it? Behind your eye and in your mucus membranes, like inside your nose and mouth. Get these checked out at your annual exams, recommends Dr. Sapna Patel, assistant professor of melanoma medical oncology at the University of Texas MD Anderson Cancer Center.

6 If it bleeds, it leads. A mole that gets bloody with minimal trauma is something to watch out for, says Dr. Patel. "Most benign things shouldn't have a blood vessel in them — it's malignant things that are digging in and growing roots."

MEREDITH ENGEL
@MeredithAtMetro
meredith.engel@metro.us

Public Storage
NOTICE OF PUBLIC SALE OF PERSONAL PROPERTY
Pursuant to the Pennsylvania Self Storage Act Pennsylvania Statues, 73, Chapter 26, 1901 et seg,. A Public Auction Will take Place on **5/27/14** at the below listed Public Storage Facilities for the follow units/Tenants The Contents of which shall satisfy the Owners Lien. **Public Storage Located At, 6330 Market St, Upper Darby, PA 19082 at 10.30 AM (610) 352-5709.**
A010 - Ledgister, Audrey • A021 - Branner, Solomon • A023 - Mace, Amber
A082 - Reitsma, Mark • A122 - Robinson-Artis, Jeanne • A150 - Lattie, Kishona
B271 - Wimberley, Daymond • B502 - Hope, Dianthe
C577 - Stewart, Lajuane • C826 - Batts, Wellington
All Sales Are subject to Cancellation Public Storage Terms, Rules and Regulations will be made prior to the sale.
PS Orangeco Inc. 701 Western Ave. Glendale California, 91201. PS ORANGECO, INC

Public Storage
NOTICE OF PUBLIC SALE OF PERSONAL PROPERTY
Pursuant to the Pennsylvania Self Storage Act Pennsylvania Statues, 73, Chapter 26, 1901 et seg,. A Public Auction Will take Place on **5/27/14** at the below listed Public Storage Facilities for the follow units/Tenants. The Contents of which shall satisfy the Owners Lien. **Public Storage Located At, 7000 Lindbergh Blvd Philadelphia PA 19153 at 1.00 PM (215)-365-2105.**
0003 - Byars, Natasha • 0186 - Porter, Janika • 0205 - Massaquoi, Charles • 0243 - Royal, Christina
0248 - Johnson, Suzette • 0305 - Summers, Lonnie • 0401 - Payne, Keisha • 0604 - Nash, Harry • 0632 - Sangster, Hermione
0661 - Peartree, Bonita • 0702 - Johnson, Tamika • 0725 - Mobley, Warren • 0849 - Alston Harirchian, Sandy
0946 - Riley, Vernon • 1013 - Pullum, Jennya • 1055 - Robinson, Lisa • 1070 - SMYTHE, TSARTI • 1078 - DeLoatch, Tiffany
1083 - Jardiah, Dempster • 9013 - Jones, Naimah • 9037 - Carter, Lorant
All Sales Are subject to Cancellation Public Storage Terms, Rules and Regulations will be made prior to the sale.
PS Orangeco Inc. 701 Western Ave. Glendale California, 91201. PS ORANGECO, INC

Public Storage
NOTICE OF PUBLIC SALE OF PERSONAL PROPERTY
Pursuant to the Pennsylvania Self Storage Act Pennsylvania Statues, 73, Chapter 26, 1901 et seg,. A Public Auction Will take Place on **5/27/14** at the below listed Public Storage Facilities for the follow units/Tenants. The Contents of which shall satisfy the Owners Lien. **Public Storage Located At, 2345 Castor Ave Philadelphia PA 19134 at 10:00 AM (215) 537-0184.**
1057 - Niblick Jr, David • 1069 - Worobetz, Taras • 1091 - Alonzo, Brenda
1097 - Sanders, Frank • 1176 - Khalil, Raed • 2012 - Cox, Jenell • 2218 - Watson, Nicole
2269 - Garnett, Anthony • 2271- Brown, Felicia • 3056 - Davis, Tanesia
3084 - Bejnar, Andrzej • 3097- Coleman, Kimberly • 3276 - Davis, Robert
All Sales Are subject to Cancellation Public Storage Terms, Rules and Regulations will be made prior to the sale.
PS Orangeco Inc. 701 Western Ave. Glendale California, 91201. PS ORANGECO, INC

Public Storage
NOTICE OF PUBLIC SALE OF PERSONAL PROPERTY
Pursuant to the Pennsylvania Self Storage Act Pennsylvania Statues, 73, Chapter 26, 1901 et seg,. A Public Auction Will take Place on **5/27/14** at the below listed Public Storage Facilities for the follow units/Tenants. The Contents of which shall satisfy the Owners Lien. **Public Storage Located At, 2190 Wheatsheaf Lane Philadelphia PA 19137 at 11.00 AM (215)-289-4969.**
A023 - XAVIER, GEORGE • A037 - Blakey, Renee
A045 - Birton, Shaun • A201 - Calloway, Sidney
E001 - A Pugliesi Home Comfort • E100 - Banks, Emilee
All Sales Are subject to Cancellation Public Storage Terms, Rules and Regulations will be made prior to the sale.
PS Orangeco Inc. 701 Western Ave. Glendale California, 91201. PS ORANGECO, INC

Public Storage
NOTICE OF PUBLIC SALE OF PERSONAL PROPERTY
Pursuant to the Pennsylvania Self Storage Act Pennsylvania Statues, 73, Chapter 26, 1901 et seg,. A Public Auction Will take Place on **5/27/14** at the below listed Public Storage Facilities for the follow units/Tenants. The Contents of which shall satisfy the Owners Lien. **Public Storage Located At, 8401 Lansdowne Ave, Upper Darby, PA 19082; (610) 789-1062; 12:00 PM.**
A628 - Willis, Jesse, • A712 - Kimbrough, Jonathan
A729 - Dowling, Tanya
All Sales Are subject to Cancellation Public Storage Terms, Rules and Regulations will be made prior to the sale.
PS Orangeco Inc. 701 Western Ave. Glendale California, 91201. PS ORANGECO, INC

Public Storage
NOTICE OF PUBLIC SALE OF PERSONAL PROPERTY
Pursuant to the Pennsylvania Self Storage Act Pennsylvania Statues, 73, Chapter 26, 1901 et seg,. A Public Auction Will take Place on **5/28/14** at the below listed Public Storage Facilities for the follow units/Tenants. The Contents of which shall satisfy the Owners Lien. **Public Storage Located At, 2700 Grant Ave. Philadelphia PA 19114 at 12:00 PM (215) 698-8319.**
A006 - Alford, Christina • A007 - Kravchenko, Razaliya • A013 - Diamond, Robert • A023 - Balloh, Patience
C0120 - Robinson, Vicki • D0186 - Brown, Gregory • D0237 - Wates, Latasha • E0294 - McNeil Jr, William
E0320 - Schmalzried, Edward • G0426 - Thomas, Tatiana • H0531 - Tam, Hon • J0861 - Grandinetti, Justin
L1011 - Barlow, Derek • P018 - ANDREU, DREENNA • P027- Highsmith, Felicia
All Sales Are subject to Cancellation Public Storage Terms, Rules and Regulations will be made prior to the sale.
PS Orangeco Inc. 701 Western Ave. Glendale California, 91201. PS ORANGECO, INC

Public Storage
NOTICE OF PUBLIC SALE OF PERSONAL PROPERTY
Pursuant to the Pennsylvania Self Storage Act Pennsylvania Statues, 73, Chapter 26, 1901 et seg,. A Public Auction Will take Place on **5/28/14** at the below listed Public Storage Facilities for the follow units/Tenants. The Contents of which shall satisfy the Owners Lien. **Public Storage Located At, 6225 Oxford Ave, Philadelphia PA 19111 at 10:00 AM (215) 535-5805.**
A0549 - Dejesus, George • A313 - Strothers, Jason • A515 - Baker, Lakea
A748 - Lugrine, John • B1124 - Velez, Christopher • B1214 - Thompson, Tasha
B1312 - Gerome, Monty • B1506 - MCCafferty, Rashead • B1514 - Wackens, Janice
C2108 - Perez, Rachel • C2930 - Jenkins, Kaliyma
All Sales Are subject to Cancellation Public Storage Terms, Rules and Regulations will be made prior to the sale.
PS Orangeco Inc. 701 Western Ave. Glendale California, 91201. PS ORANGECO, INC

Public Storage
NOTICE OF PUBLIC SALE OF PERSONAL PROPERTY
Pursuant to the Pennsylvania Self Storage Act Pennsylvania Statues, 73, Chapter 26, 1901 et seg,. A Public Auction Will take Place on **5/28/14** at the below listed Public Storage Facilities for the follow units/Tenants. The Contents of which shall satisfy the Owners Lien. **Public Storage Located At, 6301 Tacony St Philadelphia PA 19135 at 11.00 AM (215) 333-3138.**
A011 - Evangelist, Michael • A034 - Kissling, Nicole • A036 - Jordan, Nora • A076 - Barnes, William
A099 - Matthews, Kenneth • A102 - Williams, Robert • A108 - Goodroe, Dolores
B169 - McCloud, Anita • C247 - Hartsfield, Sara • C308 - Hellwarth, Angela • C335 - Wyatt, Janine
C358 - Luckman, Louis • D412 - Sylvestro, Jennifer • D447 - Boykin, Jalil
All Sales Are subject to Cancellation Public Storage Terms, Rules and Regulations will be made prior to the sale.
PS Orangeco Inc. 701 Western Ave. Glendale California, 91201. PS ORANGECO, INC

Public Storage
NOTICE OF PUBLIC SALE OF PERSONAL PROPERTY
Pursuant to the Pennsylvania Self Storage Act Pennsylvania Statues, 73, Chapter 26, 1901 et seg,. A Public Auction Will take Place on **5/27/14** at the below listed Public Storage Facilities for the follow units/Tenants. The Contents of which shall satisfy the Owners Lien. **Public Storage Located At, 456 N Columbus Blvd Philadelphia PA 19123 at 12:00 PM (215) 922-3709.**
A001 - Gause, Lashanta • A051 - Ragan, Ameena • B169 - Kelly, Cecilia • B238 - Moench, Timothy
C310 - ZAGORSKI, JOHN • C323 - Vargas, Tatina • C390 - Bateman, Edgar • D444 - Silverman, Josh
E485 - Renthal, Douglas • G651 - Sheppard, Jean
All Sales Are subject to Cancellation Public Storage Terms, Rules and Regulations will be made prior to the sale.
PS Orangeco Inc. 701 Western Ave. Glendale California, 91201. PS ORANGECO, INC

Public Storage
NOTICE OF PUBLIC SALE OF PERSONAL PROPERTY
Pursuant to the Pennsylvania Self Storage Act Pennsylvania Statues, 73, Chapter 26, 1901 et seg,. A Public Auction Will take Place on **5/27/14** at the below listed Public Storage Facilities for the follow units/Tenants. The Contents of which shall satisfy the Owners Lien. **Public Storage Located At, 245 West Chester Pike, Havertown PA 19083 at 12:30 PM (610)-853-9809.**
B210 - Mitchell, Gary • C076 - Stephens, Sha-Shauna
C245 - JACOBS, RAYMOND
All Sales Are subject to Cancellation Public Storage Terms, Rules and Regulations will be made prior to the sale.
PS Orangeco Inc. 701 Western Ave. Glendale California, 91201. PS ORANGECO, INC

Horoscope

♊ Gemini | May 22-June 20. Don't get caught up in workplace bickering. If you have a legitimate complaint, follow the proper channels.

♋ Cancer | June 21-July 22. Remembering the fun you had in the past will lead to a return to the things you enjoy. Rekindle the moment by revisiting old friends.

♌ Leo | July 23-Aug. 22. This is your lucky day. You may receive an unexpected profit through a previous investment. Your ideas for financial gains will prove more favorable than ever.

♍ Virgo | Aug. 23-Sept. 22. Someone around you will be short-tempered. If you overreact, you will only create more hostility. Find a solitary activity.

♎ Libra | Sept. 23-Oct. 22. Do your best at work and at home. Your peers or partners aren't likely to be cooperative. Rely on your own efforts.

♏ Scorpio | Oct. 23-Nov. 21. Self-improvement strategies will work to your advantage. Use your initiative, and apply your strong work ethic to the things you find most appealing.

♐ Sagittarius | Nov. 22-Dec. 21. You can't avoid unpleasantness forever. Ignoring the problems will not make them go away.

♑ Capricorn | Dec. 22-Jan. 20. Your personal problems may come under scrutiny from meddling friends or relatives. Make it clear that you intend to solve your own issues.

♒ Aquarius | Jan. 21-Feb. 18. Go over proposals or contracts with a fine-toothed comb, and get everything in writing. You could face problems if you take people at face value.

♓ Pisces | Feb. 19-March 20. If you have been feeling blue, take time to relax. Begin some improvement projects.

♈ Aries | March 21-April 20. Your drive to help those in need will bring you personal satisfaction and enrich your life. Commitments will bring you unexpected benefits.

♉ Taurus | April 21-May 21. Your desire to learn is commendable and unstoppable. Meeting with others and comparing and ideas will keep you up-to-date.

BERNICE BEDE OSOL

Sudoku: Easy and hard

	1			8	7	3		2
					9	4	6	
	4					7	1	
	9			5				6
		8		9		5		
4				1			8	
	5	4					3	
	3	7	6					
8		9	5	7			2	

					1			6
		5			8	2	3	
	8		3	4				7
				2				1
5		1	4		7	3		2
8				3				
3				5	2		6	
	5	9	6			7		
6			8					

How to play
Fill in the grid so that every row, every column and every 3x3 box contains the digits 1-9. There is no math involved. You solve the puzzle with reasoning and logic.

Letters

A fatal physics problem

Re: 'Salmoning is safer for cyclists' (Metro, May 16-18) Who are all the bikers who choose to ride against traffic? As a driver and as a bicyclist, I am so disturbed by the fact that people choose to "always ride bikes against traffic." It's so dangerous for both parties: With a bike going 10 miles per hour and a vehicle going 30-40 miles per hour heading toward one another, that doesn't leave time to prevent a collision.

MIKE DISCOLO, VIA EMAIL

Have these people saying they prefer to ride a bike against the traffic ever heard of a great invention called a rearview mirror? They make them for bicycles, too.

SUZANNE PALAU, VIA EMAIL

IRS said it was wrong

Re: 'IRS follows the law' (Metro, May 20) The IRS admitted it improperly targeted conservative groups for additional scrutiny and apologized for it. During the time period in question, 104 conservative groups underwent additional scrutiny versus seven progressive groups. The intrusiveness was far greater for the conservative groups than for the progressive groups.

RON SHELTON, VIA EMAIL

letters@metro.us

Keep them as brief as possible, preferably under 100 words. Metro reserves the right to edit all letters. Please include your name and contact info.

Online

You can use your smartphone to discover today's crossword answers — right now! Download and open the Blippar app on your smartphone and hold the screen over the puzzle — it's that easy!

Interactive Crossword

Crossword

Across

1 Gets the groceries
6 Victorian oath
10 Barley bristles
14 Bar mixer
15 The "Elephant Boy"
16 Corner
17 Sherlock's gal
18 Arduous journey
19 Hole up
20 Watchdog org.
21 Questionable
24 Kind of pen (hyph.)
26 Menu perusers
27 Want-ad letters
28 Viking's inlet
30 Grouchy Muppet
33 Camel kin
34 — -fi flick
37 Stool pigeon
38 Drivers' needs
39 Ghostly noise
40 Large vat
41 Unearthly
42 Belly dance clackers
43 Motrin rival
44 Give alms
45 Feminist — Bloomer
48 Touched off
52 Carnivore's delight (2 wds.)
55 Tolstoy title word
56 Centurion's route
57 Eleventh-grade exam
58 Grenoble's river
60 Landlord's fee
61 Mr. Ducommun
62 Cub Scout leader
63 Paleozoic et al.
64 Secluded hollow
65 Joined with

Down

1 Fail to tip
2 Multitude
3 Tatum or Ryan
4 Fasten
5 King's regalia
6 Block, legally
7 Habit, maybe
8 Explorer — Tasman
9 Peers' realms
10 Near (2 wds.)
11 Jot down
12 Zenith opposite
13 Eyeglasses
22 Carnival city
23 Red giant in Cetus
25 Boat-deck wood
28 Thrash about
29 Green stone
30 Recurrently
31 Carbondale sch.
32 TV news source
33 Petty of "Free Willy"
34 Sun, in Acapulco
35 BTU kin
36 Current regime
38 Overhauled
39 Longish skirt
41 Prevent errata
42 Bright annuals
43 Storm warnings
44 Back when
45 Like a house —
46 Carpentry joint
47 Helen, in Spain
48 Computer-chip maker
49 Jacket choice
50 Bogart in "High Sierra"
51 More than misgivings
53 — of Wight
54 Devers of track
59 Alpine or cross-country

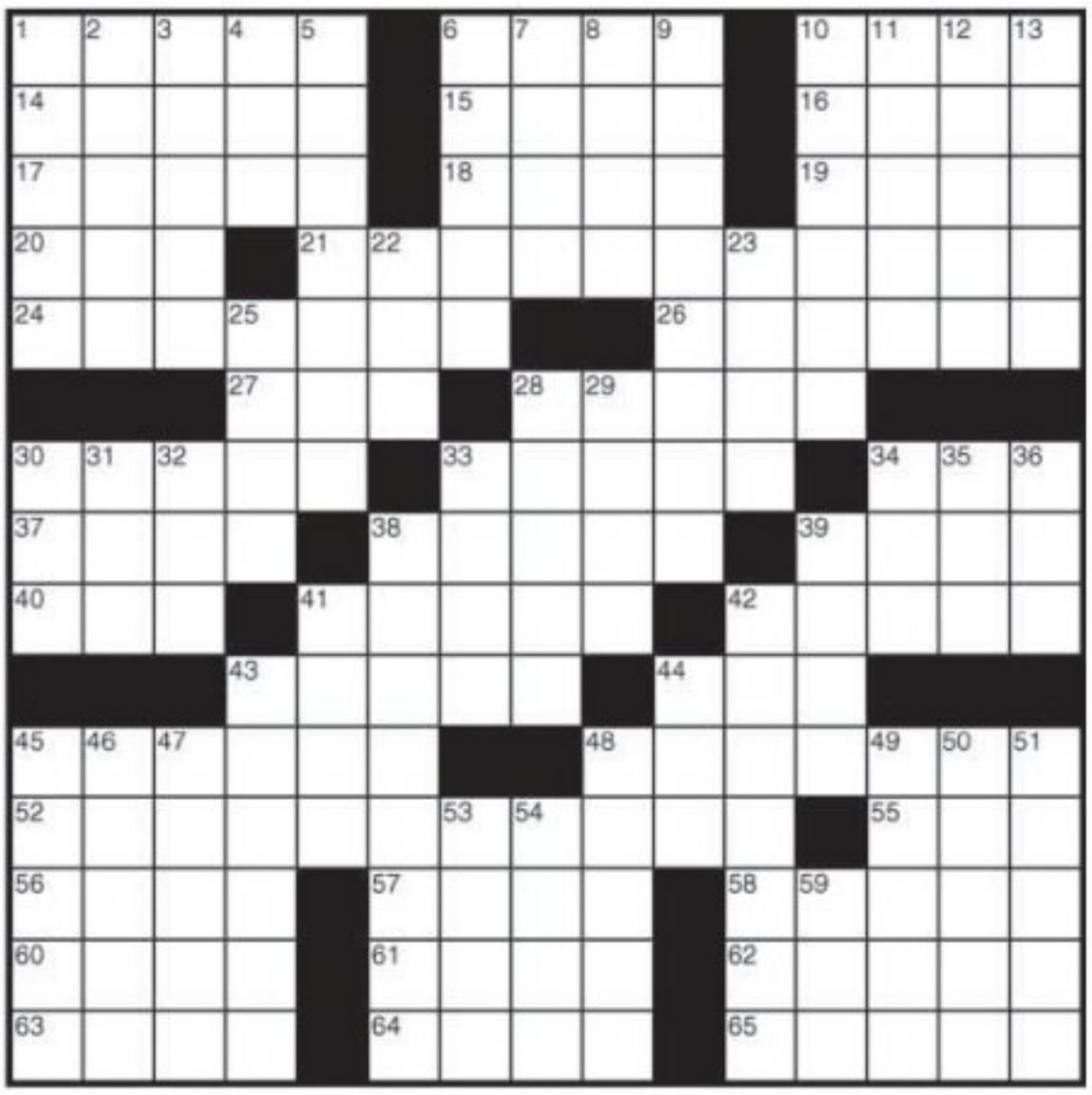

Yesterday's answer

metro

As the world's largest global newspaper, Metro has more than 18 million readers in more than 100 major cities in 23 countries. • **Metro Philadelphia** 30 S. 15th St., Philadelphia, PA 19102 • **main** 215-717-2600 • **to advertise** 215-717-2695 • **National Sales Director** Ed Abrams • **Executive Sales Director** Jennifer Clark • **U.S. Circulation Director** Joseph Lauletta • **U.S. Marketing Director** Wilf Maunoir • **email sales** adsphilly@metro.us • **email distribution** distribution@metro.us • Advertisements appearing in Metro are published in good faith. Metro does not endorse and makes no representations about any of the advertising content appearing in its pages. Metro is not responsible for any loss or damages whatsoever resulting from readers using the services of its advertisers. Readers should exercise caution when replying to advertisements, especially those which require any form of payment, and, where necessary, should seek independent legal advice. • **Editor in Chief** Dorothy Robinson, dorothy.robinson@metro.us • **Managing editor** Mark Osborne, mark.osborne@metro.us • **National News Editor** Jill Gadsby, jill.gadsby@metro.us • **City Editor** Christina Paciolla, christina.paciolla@metro.us • **Sports Editor** Evan Macy, evan.macy@metro.us • **Features Editor, Music Editor** Pat Healy, pat.healy@metro.us • **Deputy Features Editor, Home/Style/Food Editor** Tina Chadha, tina.chadha@metro.us • **Entertainment/Going Out Editor** Rachel Vigoda, rachel.vigoda@metro.us • **Film/Tech Editor** Matt Prigge, matt.prigge@metro.us • **Wellbeing/Going Out/Travel Editor** Meredith Engel, meredith.engel@metro.us • **Careers/Education/Dating Editor** Julia Furlan, julia.furlan@metro.us • **Copy Chief** Tracie Michelle Murphy, tmichelle.murphy@metro.us

3

SPORTS

Super Bowl shuffle

New Stadium, new site for game

The NFL announced it will play the 2018 Super Bowl in Minneapolis, rewarding the Vikings for building a new stadium. The site in Minnesota beat out New Orleans and Indianapolis for the right to host the biggest game in the world. Next year's game will be in Glendale, Arizona, before Super Bowl 50 in Santa Clara in 2016 and 51 in Houston in 2017.

The Sixers still have a chance to pick up one of the three top prospects in the draft: Joel Embiid, Andrew Wiggins or Jabari Parker. / GETTY IMAGES

Cavaliers defy odds, awarded No. 1 pick

NBA. The Sixers took the third pick in the draft after a disappointing NBA draft lottery.

The Cleveland Cavaliers had just a 1.7 percent chance of earning the first overall pick in the NBA draft in June.

But for some reason the basketball gods awarded the Cavs, relegating the Sixers to the No. 3 overall pick while the Milwaukee Bucks will select at No. 2.

Philadelphia expected to have at least a top-two pick, with nearly a 20 percent chance of landing No. 1, but the pingpong balls went the other way.

Even with their disappointing draw, the Sixers also have the No 10 pick, as well as five picks in the second round.

EVAN MACY
@evan_macy
evan.macy@metro.us

The lotto winners

1. **Cleveland** (1.7 percent chance at No. 1)
2. **Milwaukee** (25 percent chance at No. 1)
3. **Philadelphia** (19.9 percent chance at No. 1)

Superstitions

Sixers bring luck to Lottery

On Tuesday night the Sixers found out their fate at the 2014 NBA draft lottery and the superstitious can rest easy knowing that the team put forth their best efforts at landing the top pick.

The Sixers held a Lucky Charm Contest to find the most interesting piece of fan memorabilia for Julius Erving to bring with him on lottery night. The winning fan supplied "Dr. J" with two pieces of broken backboard from a famous 1979 Darryl Dawkins dunk which rattled the Spectrum and brought fans to their feet.

JEFF MCMENAMIN

Lucky charms

The Sixers weren't the first team to round up something from the history books to accompany them on lottery night. Here are three obscure lucky charms teams have brought.

- **1985:** The Knicks had a lucky horseshoe and won the first pick.
- **2005:** The Bucks got No. 1 thanks to a lucky fishing lure.
- **2009:** The Clippers won thanks to a custom Clippers-lined suit jacket.

AMA CARS

OVER 100 VEHICLES IN STOCK!

GOOD CREDIT

BAD CREDIT

CHARGE-OFFS

REPOS

FINANCING 4 EVERYONE!

$0 DOWN*

CALL TODAY!
DRIVE TODAY!

2005 Lexus RX 330 AWD
Dual Climate Control, Skid Plates, CD
$14,999

2010 Chevrolet Camaro
CD/MP3, Cowl Hood, Rally Wheels
$19,999

2011 Infiniti M37x
Sunroof, Navigation, Leather, AWD
$29,999

2011 Nissan Maxima SV
Sport Pkg, Panoramic Roof, Navigation
$19,999

2009 GMC Acadia
45k Miles, CD/MP3, 3rd Row Seats
$19,999

Rates as low as 1.9%

Payments $99/mo.. as low as

2009 Mercedes C300
Moonroof, LCD Monitor, 45k Miles
$21,999

2009 Lincoln MKS
Leather, Panoramic Roof,
$19,999

2007 Chevy Silverado
4X4, Four Door, CD
$19,900

2010 Land Rover LR2
24k Miles, CD/MP3, Leather
$24,999

19k Miles

2011 Volkswagen CC Sport
CD/MP3/USB, Alloy Wheels, Leather
$18,999

Radisson Hotel · Neshaminy Inn · Wawa · Lincoln Motel · Roosevelt Blvd · Old Lincoln Hwy · AMACARS

2399 Old Lincoln Hwy. Trevose, PA 19053

SE HABLA ESPANOL

On the Roosevelt Blvd. Across from the Neshaminy Interplex

215-638-4430

BBB A+

CALL OUR TOLL FREE AUTOMATED SYSTEM 24 HOURS,
7 DAYS A WEEK NO SALESMAN - NO HASSLES • JUST RESULTS 1-800-890-5972
Visit www.amacars.com to view our full inventory!

Present ad $250 OFF

Open Monday to Friday 9-8, Saturday 9-5

*On Select Vehicles. **Based on $6000 Cost $1000 Down at 7.9% for 72 mo.

MLS. Union, manager Hackworth can't solve inconsistent play

Danny Cruz and the other Philadelphia Union footballers support John Hackworth as their manager going forward. / GETTY IMAGES

Union players rallied together this past week and saved manager John Hackworth's job — for now.

They came away with a 2-1 victory over defending champion Sporting KC (5-2-4) last Wednesday on the road while playing without starters Maurice Edu and Brian Carroll.

Danny Cruz found the back of the net to start the second half and players immediately swarmed Hackworth with a strong embrace to show how much he means to this team and organization.

"We're behind him and he knows we are behind him," Cruz said of his manager postgame. "We just wanted to show to the media and to the fans that tonight was big for not just us, but for [Hackworth] and I think you could see the fight in everybody tonight for that big reason."

The feeling of jubilation was short lived, however, as the Union (2-6-5) were dismantled on Saturday, falling 5-3 at home to the New England Revolution.

The week still wound up a positive one for the Union, who'd been struggling offensively for the past month.

The team netted five goals in the past two matches, when they were only able to muster two in the previous five.

Playing three matches in seven days will wear on any team, especially facing a team as good as the Revolution (6-3-2).

"We are unhappy and everyone is frustrated, but three games in seven days is extremely tough, bodies are tired," said Cruz. "That's not an excuse, it's just the reality."

The Union head to Los Angeles on Sunday to face the Galaxy (2-3-3). The game will air at 8 p.m. on Comcast SportsNet.

JEFF MCMENAMIN

International soccer

Union to host English Premier League's Crystal Palace

On Monday, the Union announced they'll be facing English Premier League's Crystal Palace in a friendly match on July 25 at home at PPL Park.

"We are looking forward to hosting a great team and organization this summer," said Union CEO Nick Sakiewicz. "Crystal Palace will be our fifth English Premier League team to play the Philadelphia Union, and we are delighted we can bring them to PPL Park. I know the fans will see an interesting and exciting international exhibition."

Crystal Palace was 13-6-19 in the Premier League. / GETTY IMAGES

Palace finished the 2013-2014 campaign with a 13-6-19 record and an 11th-place finish.

JEFF MCMENAMIN

STOP THE SEARCH! Sign and drive for $0 DOWN!

Ask for Dr. Credit's Approval
And Drive Today. Apply Online or Call
SPECIAL DISCOUNT FOR SEPTA, HOSPITAL, GOV'T & CITY EMPLOYEES
www.edencars1.com

2002 CHEVROLET ASTRO — $0 Down** — CD, Roof Rack, Privacy Glass, Climate Control, Cruise Control, 8 Speakers, Steel Wheels, Trailer Wiring, 3rd Row Seats, 7 Passengers — $3900 — $99/Month

2006 NISSAN ALTIMA — $0 Down** — 100 Watt Stereo, Steel Wheels, Climate Control, Cruise Control, Velour Seats, Split-Folding Rear Seats, Fuel Efficient — $5900 — $139/Month

2004 NISSAN QUEST — $0 Down** — CD Changer, Bose Stereo, Subwoofer, Roof Rack, Privacy Glass, Sunroof, Alloy Wheels, Three Zone Climate Control — $6900 — $159/Month

2005 CHEVY EQUINOX — $0 Down** — CD, Roof Rack, Climate Control, Reclining Rear Seats, Keyless Entry, Power Everything, Split Folding Rear Seats — $6900 — $159/Month

2008 CHEVROLET MALIBU — $0 Down** — CD/MP3, XM Radio, OnStar, Alloy wheels, Cruise Control, Power Everything, All Season Tires, 6 Speakers — $6900 — $159/Month

2006 CHEVROLET TAHOE — $0 Down** — LOADED, Dual Climate Control, CD, 8 Speakers, OnStar, Cruise Control, Privacy Glass, Roof Rack, Running Boards, Alloy Wheels, AWD — $8900 — $189/Month

2009 TOYOTA COROLLA — 40k Miles — CD/MP3, Climate Control, Alloy Wheels, Cruise Control, Sport Seats, Folding Rear Seats, FUEL EFFICIENT — $9900 — $199/Month

2007 BMW X3 — $0 Down** — CD/MP3, Phone Telematics, Roof Rack, Sunroof, Alloy Wheels, 8 Speakers, 2 Subwoofers, Charcoal Air Filter, Cruise Control — $11,900 — $249/Month

2008 TOYOTA SIENNA CE — $0 Down** — CD/MP3, 7 Passenger, Steel Wheels, Keyless Entry, Reclining Rear Seats, Dual Zone Climate Control, Interior Air Filtration — $11,900 — $249/Month

2010 FORD EXPLORER XLT — 60k Miles — CD/MP3, 80 Watt Stereo, Privacy Glass, Roof Rack, Alloy Wheels, Cruise Control, Climate Control, Sport Seats, All Power — $13,900 — $289/Month

2002 JAGUAR XKR — 60k Miles — Convertible, Multi-CD, 9 Speakers, 320 Watt Premium Stereo, Alloy Wheels, Cruise Control, Garage Transmitter, Heated Seats, Leather — $13,900 — $289/Month

2007 LEXUS ES350 — $0 Down** — Power Everything, CD, Moon Roof, Leather, Heated Seats, Bluetooth, Alloy Wheels, Rear View Camera, Satellite Radio, Parking Sensors, Cruise Control — $14,900 — $299/Month

2005 MERCEDES SLK350 — $0 Down** — Convertible, CD, 9 Speakers, Alloy Wheels, Dual Climate Control, Cruise Control, Leather, Sport Seats, TeleAid — $14,900 — $299/Month

2005 INFINITI QX56 AWD — $0 Down** — CD/DVD, Navigation, Bose Premium Stereo, Subwoofer, Privacy Glass, Roof Rack, Power Everything, Alloy Wheels, Cruise Control, Leather — $17,900 — $339/Month

2006 LEXUS GX470 — $0 Down** — CD, 11 Speakers, Subwoofer, Leather, Privacy Glass, Alloy Wheels, Dual Climate Control, Cruise Control, Heated Seats, Reclining Rear Seats — $19,900 — $359/Month

2006 BMW 645Ci CONVERTIBLE — $0 Down** — CD, DVD, Navigation, Bluetooth, Power Convertible Roof, Alloy Wheels, Dual Climate Control, Cruise Control, Subwoofers, Leather — $22,900 — $399/Month

2008 BMW X5 3.0 — 69k Miles — 7 Passenger Seating, CD/MP3, 205 Watt Premium Stereo, Subwoofers, Roof Rack, Sunroof, Alloy Wheels, Dual Climate Control, Leather — $22,900 — $389/Month

2013 CADILLAC SRX — $0 Down** — CD/MP3/USB, Bose Premium Stereo, Sirius XM Radio, Bluetooth, OnStar, Dual Climate Control, Roof Rack, Privacy Glass, Alloy Wheels, Leather — $34,900 — $499/Month

EDEN VEHICLE MARKETING INC.

MONDAY - THURSDAY 9AM-9PM - FRIDAY 9AM-6PM Saturday 10am – 4pm
215-698-9996
6213 E Roosevelt Blvd, Phila., PA 19149
Between Bustleton & Devereaux on the Boulevard

CLIP IT. BRING IT. CASH IN!
up to $1,000
TO USE AS CASH TOWARD THE PURCHASE OF ANY VEHICLE
ADDITIONAL VALUE FOR YOUR TRADE - DOWN PAYMENT
Must be presented prior to negotiations. Cannot be used for service or parts. Cannot be combined with other offers.

Payments & prices reflect $2000 cash down or trade equity, 66 months at 0.9% APR plus tax and tags for qualified buyers.

MLB power rankings | by Ryan Hannable

No. 1

Athletics (28-16)

Oakland is the hottest team in baseball at the moment, simply dominating its competition. In its weekend sweep of the Indians, the A's outscored Cleveland, 30-6, and didn't hit a single homer along the way. They have won nine of 10 and will face the Rays and Blue Jays on the road this week.

No. 2

Tigers (27-13)

Detroit has won seven of its last 10 games, including a sweep of the Red Sox over the weekend at Fenway Park.

No. 3

Giants (28-17)

The Giants' pitching has improved of late as their 3.21 team ERA is third in the NL. They will host the second-place Rockies for three games this week.

No. 4

Brewers (27-18)

Despite losing three in a row, the Brewers remain one of the top teams in the National League, although their offense has gone cold of late.

No. 5

Rockies (25-20)

The Rockies slipped a bit this week, losing three of four, but still are right behind the Giants in the NL West.

No. 6

Braves (29-19)

Atlanta is averaging just 3.35 runs per game, which is second to last in the NL, not something you'd expect from a team leading their division.

No. 7

Angels (24-20)

As the weather has heated up, so have the Angels as they have now won seven of their last 10 games and are now in second place in the AL West.

No. 8

Yankees (23-20)

Though they've gone .500 in their last 10 games, the Yankees have regained the top spot in the American League East.

No. 9

Cardinals (23-21)

It appears the defending NL champs have gotten themselves back on track, winning four of their last five games despite a sluggish offense.

No. 10

Marlins (23-22)

The downward trend for Miami has continued as the Marlins learned they would be without ace Jose Fernandez for the entire season.

No. 11

Blue Jays (23-22)

The Blue Jays still remain the only team in the AL East with a positive run differential as they continue to hang around.

No. 12

Dodgers (23-22)

Despite being in the top 10 in a number of offensive categories, the Dodgers have struggled on the mound with a team ERA of 3.68.

No. 13

Nationals (23-21)

The Nationals have done their best to overcome injuries to open the season, thanks in large part to their pitching, ranked fourth in the NL.

No. 14

Orioles (22-20)

Even with a poor offense, Baltimore is just a half game behind the Yankees for first in a below-average AL East.

No. 15

Royals (22-22)

Kansas City has the talent to potentially contend for a wild card spot, but they haven't been able to get the hitting yet this season.

No. 16

Mariners (21-22)

After two straight dominant weeks, the Mariners have come back to Earth, losing four straight and five of six last week.

www.driverossi.com
3759 KENSINGTON AVE. 215-831-8861

2005 Cadillac SRX — Leather, OnStar, CD, Privacy Glass
2006 GMC Yukon — OnStar, CD/MP3, Dual Zone A/C
2006 Cadillac CTS — Leather, Navigation, OnStar
2006 Ford Explorer — 3rd Row Seat, Leather, Rear A/C
2006 Chevy Trailblazer — CD, Dual Climate Control, All Power
2006 Buick Lucerne — CD/MP3, Bluetooth, Leather
2006 Chevrolet Uplander — DVD, Dual Zone A/C, Cruise Control
2007 Pontiac Torrent — CD/MP3, Skid Plates, Alloy Wheels
2007 Chrysler Pacifica Touring — AWD, CD/MP3, 200 Watt Stereo, Leather
2007 Chevy Impala LT — CD/MP3, Dual Climate Control, Alloy wheels
2007 Pontiac G6 GT — Leather, Power Sunroof, CD
2008 Chrysler PT Cruiser — CD/MP3, Cruise Control, Dual Climate Control

★ $500 OFF Vehicle Purchase w/ Ad ★

CALL TODAY. DRIVE TODAY.
*For in-house financing only.
MARC ROSSI AUTO SALES
$0 DOWN Available
No Credit Check**
• Bad Credit
• No Credit
• Repos
OKAY!
GUARANTEED CREDIT APPROVAL
CARFAX ADVANTAGE DEALER
215.831.8861
FINANCING DONE RIGHT

Respectable Roofing LLC
Where Respect Matters!
HIC# PA098215
$50 OFF ANY ROOF REPAIR — CANNOT BE COMBINED WITH ANY OTHER OFFER. EXPIRES 12-31-14
$200 OFF ANY NEW ROOF — CANNOT BE COMBINED WITH ANY OTHER OFFER. EXPIRES 12-31-14
SILVER ALUMINUM COATINGS Starting at $300 — CANNOT BE COMBINED WITH ANY OTHER OFFER. EXPIRES 12-31-14
DOWNSPOUTS As Low as $150 — CANNOT BE COMBINED WITH ANY OTHER OFFER. EXPIRES 12-31-14
215-681-0409
www.respectable-roofing.com
Email: Info@Respectable-Roofing.com

Notice Of Public Sale – Of Personal Property.
Notice Is Hereby Given That The Undersigned Will Sell,
To Satisfy The Lien Of The Landlord,
At Public Sale By Competitive Bidding **On**
May 29, 2014 @ 11:30am, Locker Room Self Storage, Inc.
Located At 2231 S. 62nd Street, Philadelphia, Pa 19142.
The Personal Goods Stored In Space No.

#204 – Arnold, Merenda • #2005 – Brightful, Patricia
#1712 – Brown, Rosemary • #1121 – Dennis, Keith
#1814 – Downing, Reginald • #709 – Finger, Sylvia
#1911 – Gillyard, Tiffany • #808 – Hines, Darlene
#1605 – Koroma, Mohamed • #1007 – Stewart, Michael
#1231 – Showell, Tyrik • #813 – Wright, Shakela

Purchase Must Be Made In Cash Only And Paid For At The Time Of Sale, Along With A Refundable Cash Deposit. All Goods Are Sold As Is And Must Be Removed At Time Of Purchase. Sale Is Subject To Adjournment And We Reserve The Right To Determine An Opening Bid.
Locker Room Self-Storage, Inc. (215) 729-8885

THE CREDIT PROFESSIONALS AT FAIRLESS MOTORS

WE BUY CARS. TOP $$$ FOR YOUR VEHICLE

¡ Se Habla Espanol! $0 DOWN!

Don't Be Fooled By Cheap Imitators, "WE HAVE BEEN IN BUSINESS FOR 20 YEARS" 435 LINCOLN HWY, FAIRLESS HILLS, PA

We Buy Clean, Used Cars

PAYMENTS AS LOW AS $99.00 PER MONTH !

Bring in This Ad & Receive $250 OFF Your Purchase!

GOOD CREDIT • BAD CREDIT • NO CREDIT • CHARGE-OFF'S • REPOS • DIVORCE • BANKRUPTCIES

ALL VEHICLES FAIRLESS MOTORS CERTIFIED

For Live Help Call 1-888-251-4312

Special incentives for SEPTA, hospital and postal workers! Used Car Leasing Now Available.

24 HOUR HOTLINE: 1-800-205-0068 www.FairlessMotors.com

2008 Audi Q7
Power Windows, Power Steering, Power Locks, CD, Panoramic Roof, Leather, Roof Rack, Privacy Glass, Heated Seats, Navigation, 3rd Row Seats, Keyless Entry, Bluetooth, Alloy Wheels, Towing Pkg, A/C, Automatic Transmission, Rear View Camera, Satellite Radio, Winter Pkg, Rear Air, Parking Sensors, Cruise Control, AWD
$24,900

2009 Chevy Suburban LT
Power Windows, Power Steering, Power Locks, CD, Moon Roof, Leather, Roof Rack, Privacy Glass, 3rd Row Seats, Keyless Entry, Alloy Wheels, Towing Pkg, A/C, Automatic Transmission, Rear Air, Parking Sensors, Cruise Control, AWD, Running Boards
$22,900

2011 Kia Sorento LX
Power Windows, Power Steering, Power Locks, CD, Roof Rack, Privacy Glass, 3rd Row Seats, Keyless Entry, Alloy Wheels, A/C, Automatic Transmission, Cruise Control
$17,900

2013 Nissan Altima
Power Windows, Power Steering, Power Locks, CD, Bluetooth, A/C, Automatic Transmission, Cruise Control
$17,900

2013 Dodge Charger SE
Power Windows, Power Steering, Power Locks, CD, Keyless Entry, Bluetooth, Alloy Wheels, A/C, Automatic Transmission, Cruise Control
$21,900

2007 Honda Fit Sport
Power Windows, Power Steering, Power Locks, CD, Privacy Glass, Keyless Entry, Alloy Wheels, A/C, Automatic Transmission, Cruise Control
$8,900

2013 Ford Escape SEL Sinc
Power Windows, Power Steering, Power Locks, CD, Leather, Privacy Glass, Heated Seats, Keyless Entry, Bluetooth, Alloy Wheels, A/C, Automatic Transmission, Rear View Camera, Satellite Radio, Parking Sensors, Cruise Control
$19,900

2008 Mercedes SL550 Roadster
Power Windows, Power Steering, Power Locks, CD, Glass Roof, Leather, Privacy Glass, Heated Seats, Navigation, Keyless Entry, Bluetooth, Alloy Wheels, A/C, Automatic Transmission, Satellite Radio, Parking Sensors, Cruise Control
$39,900

2009 Dodge Grand Caravan SE
Power Windows, Power Steering, Power Locks, CD, Privacy Glass, Keyless Entry, A/C, Automatic Transmission, Cruise Control
$14,900

2013 Hyundai Veloster
Power Windows, Power Steering, Power Locks, CD, Privacy Glass, Keyless Entry, Bluetooth, Alloy Wheels, A/C, Automatic Transmission, Cruise Control
$17,900

2006 Honda Odyssey EX-L
Power Windows, Power Steering, Power Locks, CD, Moon Roof, Leather, Privacy Glass, Heated Seats, 3rd Row Seats, Keyless Entry, Alloy Wheels, A/C, Automatic Transmission, Parking Sensors, Cruise Control
$13,900

2008 Infiniti FX35
Power Windows, Power Steering, Power Locks, CD, DVD, Moon Roof, Leather, Privacy Glass, Heated Seats, Navigation, Keyless Entry, Bluetooth, Alloy Wheels, A/C, Automatic Transmission, Rear View Camera, Satellite Radio, Rear Air, Parking Sensors, Cruise Control, AWD
$21,900

See more at **www.metro.us**

metro CLASSIFIED DIRECTORY

To advertise please contact 866-900-9473 or Phillyclassifieds@metro.us

INJURED AT WORK?
WE WILL FIGHT FOR YOU
• WORK INJURIES
• SOCIAL SECURITY DISABILITY
FREE CONSULTATION • SE HABLA ESPANOL
215-546-4208
ADAMS RENZI AR LAW
CALL CHRISTY ADAMS, ESQ • ADAMS RENZI LAW
CENTER CITY • 1429 Walnut St. NORTH PHILA. • 227 W. Lehigh Ave.

ALL ACCIDENTS & INJURIES
FREE Consultation
1-855-BARRY-LAW 227-7952
Call 24/7 to speak personally with a lawyer
The Law Offices of Glen S. Barry
1700 Ben Franklin Parkway 24th Floor
Philadelphia, PA 19103
Offices also located in: Germantown/Oaklane/North Philly, Northeast/Port Richmond/Bridesburg & Far Northeast

LEGAL SERVICES
To advertise call Erin Thomson at 215-717-2691 or email erin.thomson@metro.us

SLIP AND FALL
Our Law Firm handles all *FALL DOWN* Claims
Free Consultation 24/7
215-268-7800
1617 JFK Blvd., Suite 355 Philadelphia, PA 19103
SLIPANDFALLGUYS.COM

AUTO ACCIDENTS
WORK ACCIDENTS
SLIP & FALL ACCIDENTS
STOP & CALL 215 ACCIDENT 222-4336
24 hour service

Medical Malpractice
Cerebral Palsy
Birth Injury
Surgery Mistake
Cancer Misdiagnosis
Hospital Death
Doctor Mistake
Harvard & Yale trained Doctor-Lawyer
• As co-counsel achieved over 25 million dollars in settlements & verdicts since 1/1/12
• 4x named one of PA's Rising Stars (Top Young Lawyers) by publisher of Philadelphia Magazine
Law Offices of Tai Y. Wong
PA & NJ 215-592-9750
Free Initial Consultation. No Recovery-No Fee
1101 Market Street, Aramark Tower Suite 2820, Philadelphia, PA 19107

INJURED/ARRESTED/DUI?
WORK INJURIES?
215-568-2222
Robert Sitoski, Esq. Free Consult 24/7

DISABILITY
• SSI
• SOCIAL SECURITY
WORKER'S COMPENSATION
215-592-1111
KAREN WEISBORD, ESQ. 30 YEARS EXP.

Don't Pay, Fight That Ticket
215-315-7990
Save Time, Money and Points
PHILLY TICKET LAWYER .COM
DUI & VEHICLE VIOLATIONS
FROM $499 FOR DUI
FROM $99 FOR TRAFFIC VIOLATION
LOCATED NEXT TO TRAFFIC COURT
820 SPRING GARDEN ST., PHILA., PA 19123

DIVORCE, BANKRUPTCY
IMMIGRATION, CRIMINAL, DUI
ReinherzLaw.com
A Trusted, Fast & Affordable 2nd Generation Business
PHILA: 1315 Walnut St. Ste 804
Additional location in NJ
Reinherz LAW OFFICES 215-922-2055
Over 50 Years Combined Experience • Debt Relief Agency

MOTOR VEHICLE
SLIP & FALL • DISABILITY
NEGLIGENCE • SOCIAL SECURITY • ACCIDENT INJURIES
DENNIS A. POMO
Attorney at Law
NO FEE UNTIL WE SETTLE 215-665-1900 LICENSED IN PA & NJ

metro CLASSIFIED DIRECTORY

To advertise please contact 866-900-9473 or Phillyclassifieds@metro.us

www.metro.us

MEDICAL RESEARCH

To advertise call Brian Lydon at 215-717-2694 or email brian.lydon@metro.us

Do you or your child suffer from **moderate** acne?

We are currently seeking participants for a research study testing an investigational topical medication for acne.

Qualified participants must:
- be 12 years or older
- have between 20 and 50 red irritated pimples and 30 to 100 whiteheads or blackheads on their face

Qualified participants will receive at no cost:
- Study-related care
- Investigational topical medication

Compensation may be provided for time and travel.

Health insurance is not needed to participate.

Please contact Rosemarie Pharo at Society Hill Dermatology
215.351.0251
SHDCRC@gmail.com

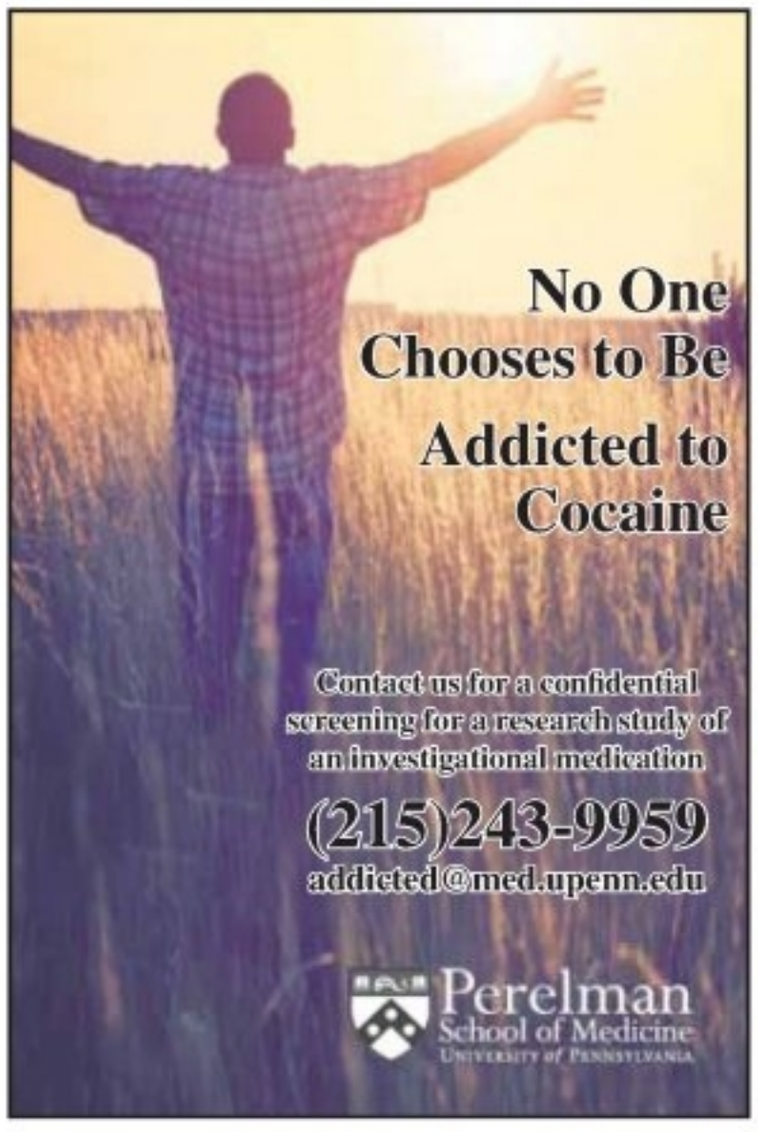
No One Chooses to Be Addicted to Cocaine
Contact us for a confidential screening for a research study of an investigational medication
(215)243-9959
addicted@med.upenn.edu
Perelman School of Medicine
University of Pennsylvania

metro
METRO IS THE #1 MOST READ DAILY NEWSPAPER AMONG ADULTS 21-49 IN PHILADELPHIA.
TO ADVERTISE, CONTACT: adsphilly@metro.us or 215.717.2666

Have you had a TERRIFYING EXPERIENCE?

Are you still haunted by the memory even though you try to forget it?

AND

Are you **SMOKING** cigarettes but **WANT TO QUIT?**

You may be eligible for a research study with 12 weeks of counseling and medication.

Financial compensation up to $485 is provided for eligible persons.

Call today! 215-746-3327

UPenn Center for the Treatment & Study of Anxiety

Penn Medicine

IMPORTANT INFORMATION:
All classified advertising is subject to the terms and conditions of the applicable Metro Classified rate card and to approval and acceptance at Metro U.S. option. Metro US reserves the right to edit, reject, cancel or reclassify an ad, and reserves the right to convert any classified advertising to alternative formats for use and publication in other Metro U.S. publications. It is the advertiser's sole responsibility to check each ad the first day it is published. Metro U.S. assumes no responsibility for any reason, for any error or omission in any ad.

CAREER TRAINING

HVAC/R IS WHERE IT'S AT!
Train for a new career as an
HVAC/R TECHNICIAN!
Call Now! 800.761.7504
Kaplan Career Institute
1991 Sproul Rd., Ste. 42,
Broomall, PA 19008
Information about programs at
www.kaplancareerinstitute.com/consumer-info.

MAKE A CHANGE TODAY!
In less time than you think you could train for a new career!
Medical Assistant • Electrical Technician
Pharmacy Technician
Call Now! 800.761.7504
Kaplan Career Institute
1991 Sproul Rd., Ste. 42, Broomall, PA 19008
177 Franklin Mills Blvd., Philadelphia, PA 19154
3010 Market St., Philadelphia, PA 19104
Programs vary by campus.
Information about programs at
www.kaplancareerinstitute.com/consumer-info.

CAREER TRAINING

LOOK NO FURTHER!
Train for a new career as a
MEDICAL ASSISTANT!
Call Now! 800.761.7504
Kaplan Career Institute Broomall Campus
1991 Sproul Road, Suite 42, Broomall, PA 19008
Franklin Mills Campus
177 Franklin Mills Blvd., Philadelphia, PA 19154
Philadelphia Campus
3010 Market Street, Philadelphia, PA 19104
Information about programs at
www.kaplancareerinstitute.com/consumer-info

Where else can you eat your homework?
Start your training in a culinary program!
Professional Cooking
Commercial Cooking
Professional Baking
Start training now! 888-215-2655
Star Career Academy
Philadelphia Campus
For consumer information go to
www.starcareer.edu/faq

Style and Beauty. It's yours to create when you pursue a career in Cosmetology!
Start training now! 888-215-2655
Star Career Academy
Philadelphia & Audubon Campuses
For consumer information go to
www.starcareer.edu/faq

CARS

Miscellaneous Cars

$$$ UP TO $1100.00 $$$
For Cars w/Bad Engines w/or w/o title
500.00 CASH $$$
For Any Junk Cars or Trucks
215-669-1000

Vehicles Wanted

WE BUY JUNK CARS
TRUCKS & VANS
Up to $500
CASH GUARANTEED
FREE TOWING
SAME DAY PICK-UP
267-229-1970

Miscellaneous Cars

MISCELLANEOUS

DIABETIC TEST STRIPS NEEDED
Also nicotine patches.
Will pay up to $30 per box.
Will pick-up.
Call James 610-453-2525

REAL ESTATE

Real Estate Wanted

House For Sale
$639.94 a month
3 Bedrooms, Excellent condition
Nick's Real Estate
(215) 425-3500

WE BUY UGLY HOUSES.®
HOMEVESTORS
AMERICA'S #1 HOME BUYER
1-800-301-3223

Real Estate Wanted

metro CLASSIFIEDS To place an ad call 866-900-9473 or visit us at www.metro.us

metro CLASSIFIED DIRECTORY

To advertise please contact 866-900-9473 or Phillyclassifieds@metro.us

REAL ESTATE

Rentals

Apartments Available NOW
Studio/ 1 & 2 BR
69th St Area,
Close to trans.
Free gas & hot water,
Half off first month's rent
Call Now! 610-734-2360

Real Estate for Sale

One bedroom, newly decorated, $600 monthly, 1st floor, 3xx Race Street, Philadelphia, PA. Contact Barbara Jones 215-605-6095. Section 8 OK

www.homebuyingpartners-pa.com

Let us help you purchase your home no money down. If we can't help you no one can. Renovated and new construction homes available. Call 877-828-8512.

If you are employed you qualify.

SERVICES

HIGH SCHOOL DIPLOMA FROM HOME
6-8 weeks accredited
Get a Diploma! Get a Job!
No computer needed!!
Call 24/7 for free brochure
1-800-264-8330
www.diplomafromhome.com
Benjamin Franklin High School

DIVORCE $115*
NO FAULT UNCONTESTED
No Court Appearance Needed
DIVORCE GUIDES
Aaron I. Rappeport, Esq.
5 Months = $115*
3 Months = $235*
6 Weeks = $315*
*Plus $83 Court Filing Fee
215-854-6340
1515 Market Street, Suite 1200

metro CLASSIFIEDS
To place an ad call 866-900-9473
or visit us at www.metro.us
DEADLINE: 2 BUSINESS DAYS PRIOR TO PUBLICATION AT 6 PM.

REDUCE YOUR CABLE BILL!
Get an All-Digital Satellite System installed for FREE and programming starting at $19.99/mo. FREE HD/DVR upgrade for new callers,
SO CALL NOW
877-356-0528

CASH FOR DIABETIC TEST STRIPS
Also BUYING nicotine patches, gum, Ensure & adult diapers, baby formula.
We match any price.
267-275-1717

$$ CASH PAID $$
BUYING NICOTINE PATCHES / GUM and Diabetic Test Strips
We Pickup
215-395-7100

JOBS

General Help Wanted

NEED WORK?!
We have FT Positions Available
Paid Weekly Plus Bonus Opportunities avg **$875/wk** and up
No Exp Required • We Provide Full Training
Students 18 + Welcome for FT Summer Work
CALL 215-789-2046

PUBLICLY TRADED COMPANY IS EXPANDING
WE HAVE FT OPENINGS AS CUSTOMER RELATIONS REPS
We Prefer No Experience • We Provide on-the-job Training
ENTRY LEVEL EARNINGS STARTING AVG $16/HR
Higher Earning Potential and Advancement Opportunity
Back Check Upon Hiring
CALL 215-789-2050

CUSTOMER SERVICE POSITIONS AVAILABLE NOW
• No exp. necessary • Great pay
• Training provided • Close to public trans.
For an interview please call
215-240-6006

LEGAL NOTICES

Legal Notices

PUBLIC NOTICE
CITY OF PHILADELPHIA

Department of Licenses and Inspections
Center City Vending Lottery

The Department of Licenses and Inspections, pursuant to the regulations of Section 9-204 of the Philadelphia Code (Center City Sidewalk Sales) will be accepting applications from vendors from June 16th, 2014 to June 20th, 2014, 10am to 2pm in the Concourse Level of the Municipal Services Bldg. to fill thirtynine (39) locations that are available in Center City. We will be waiving the $50 application fee. Deadline for submissions is June 20th, 2014 at 2:00pm. No exceptions.

Application Packages for the lottery may be obtained on the Department of Licenses and Inspections website at www.phila.gov/li or at the License Issuance Unit in the Concourse Level of the Municipal Services Bldg. between the hours of 9am and 12pm, Monday through Friday.

The lottery will take place on July 7th 2014 at 12:00pm. If you are selected, you will be contacted by phone to come in and sign your paperwork.

For more information, please contact the Vending Unit at (215)686-2414

metro CLASSIFIEDS
To place an ad call 866-900-9473
or visit us at www.metro.us
DEADLINE: 2 BUSINESS DAYS PRIOR TO PUBLICATION AT 6 PM.

2-DAY SPECIALS! WED & THURS

DURING OUR MEMORIAL DAY SALE

MACY'S CARD/SAVINGS PASS DISCOUNT DOESN'T APPLY TO SPECIALS.

www.metro.us

SPECIAL 50% OFF
DRESS SHIRTS AND TIES
Special 24.75-29.75. Reg. 49.50-59.50. after special 34.65-41.65. From Geoffrey Beene, Kenneth Cole Reaction® and our Alfani Spectrum. ★WebID 976602.

SPECIAL 179.99
SUIT SEPARATES
Only at Macy's. From Alfani. Jacket. **Special 119.99.** Reg. $360, after special 159.99. Pants. **Special $60.** Reg. $135, after special $90.

SPECIAL EXTRA 25% OFF
ACTIVEWEAR
Special 14.06-56.25. Reg. $25-$100, after special 18.75-$75. From Ideology & Calvin Klein Performance. Misses.

SPECIAL BUY 1, GET 1 FREE
STYLE & CO. FOR HER
Reg. $44-$46 ea., after special 34.50-36.75 ea. **Only at Macy's.** Shorts and capris. Misses and petites. ★WebID 1447059. Women's prices slightly higher.

SPECIAL 12.99
POLOS
Reg. $25, after special 17.99. **Only at Macy's.** From JA John Ashford. ★WebID 1238643.

SPECIAL 40% OFF
TOMMY HILFIGER
Special 10.80-$27. Reg. $18-$45. Men's boxers. ★WebID 702497.

SPECIAL 7.99
CLEARANCE BRAS
Orig.* $33-$40, after special buy 1, get 2nd for $10. Shown: ★WebID 591932. Panties. **Special 2.99.** Orig.* 8.50-$12, after special 3.99.

SPECIAL 39.99
GIANI BERNINI
Reg. $85-$98, after special $51-58.80. **Only at Macy's.** Signature crossbody handbags. ★WebID 695105.

SPECIAL 49.99
DIAMOND EARRINGS
Reg. $200, after special $90. 1/2 ct. t.w.‡ rose-cut in sterling silver (★WebID 1057517) or 18k gold over sterling silver (★WebID 1057518) by Victoria Townsend.

SPECIAL $199
DIAMOND EARRINGS
Reg. $600, after special $378. 1/2 ct. t.w.‡ in 14k white gold. ★WebID 590445.

SPECIAL 19.99 & 24.99
SANDALS
Reg./Orig.* $29-$59. From Rampage, White Mountain, and more. For example: ★WebID 1421521 & ★1312094.

SPECIAL 99.99
SAMSONITE
Reg. $260-$320, after special 129.99-159.99. Cape May 21", 25" or 29" spinner luggage. ★WebID 753009.

SPECIAL 29.99
BLACK & DECKER
Reg. 59.99, after special 39.99. Toaster oven, #TO1373SSD (★WebID 1233672) or 12-speed blender, #BL1120SG (★WebID 1349303).

OR, EXTRA 20% OR 15% OFF† WITH YOUR MACY'S CARD OR PASS
DURING OUR MEMORIAL DAY SALE

MACY'S CARD/SAVINGS PASS DISCOUNT DOES NOT APPLY TO SPECIALS

†EXCLUSIONS APPLY: SEE PASS

★macy's **WOW! PASS**

EXTRA SAVINGS ON ALL SALE & CLEARANCE APPAREL (EXCEPT SPECIALS & SUPER BUYS)

extra 20% OFF

SELECT SALE & CLEARANCE APPAREL FOR HIM, HER & KIDS
EXTRA 15% OFF ALL SALE & CLEARANCE FINE & FASHION JEWELRY, COATS, SUITS, DRESSES, IMPULSE, INTIMATES, SWIM FOR HER, MEN'S SUIT SEPARATES & SPORTCOATS, WATCHES, SELECT SHOES & HOME ITEMS

Also excludes: Everyday Values (EDV), multi-pair shoe and handbag purchases for her, Doorbusters, Deals of the Day, furniture, mattresses, floor coverings, rugs, electrics/electronics, cosmetics/fragrances, athletic shoes for him, her & kids, Dallas Cowboys merchandise, gift cards, jewelry trunk shows, New Era, Nike on Field, previous purchases, special orders, selected licensed depts., special purchases, services. Exclusions may differ at macys.com. Cannot be combined with any savings pass/coupon, extra discount or credit offer except opening a new Macy's account. EXTRA SAVINGS % APPLIED TO REDUCED PRICES.

00014606100318531113

VALID 5/21-5/26/2014

TEXT "CPN" TO 62297 TO GET COUPONS, SALES ALERTS & MORE!

Max 3 msgs/wk. Msg & data rates may apply. By texting CPN from my mobile number, I agree to receive marketing text messages generated by an automated dialer from Macy's to this number. I understand that consent is not required to make a purchase. **Text STOP to 62297 to cancel. Text HELP to 62297 for help.** Terms & conditions at macys.com/mobilehelp Privacy policy at macys.com/privacypolicy

SPECIAL 59.99
ALL 7-PC. BEDDING SETS
Reg. $200-$240, after special 79.99-99.99. Embroidered or jacquard styles. Queen or king. Shown: Gabrielle ★WebID 807778.

SPECIAL 39.99
12-PC. SET
Reg. 119.99, after special 69.99. **Only at Macy's.** Stainless steel (★WebID 707382) or nonstick cookware by Tools of the Trade.

SPECIAL 29.99
SHEET SETS
Reg. $120-$140, after special 49.99. 400-thread count cotton/polyester. Queen or king. ★WebID 782451.

FREE ONLINE SHIPPING EVERY DAY + EXTRA 20% OR 15% OFF! FREE SHIPPING WITH $99 PURCHASE. USE PROMO CODE: *MEMDAY* FOR EXTRA SAVINGS; OFFER VALID 5/21-5/26/2014. EXCLUSIONS APPLY; SEE MACYS.COM FOR DETAILS.

the magic of ★macy's .com

Free item must be of equal or lesser value than purchased item(s); returns must include the free and/or all purchased item(s). Fine jewelry specials are only at stores that carry fine jewelry. REG. & ORIG. PRICES ARE OFFERING PRICES, AND SAVINGS MAY NOT BE BASED ON ACTUAL SALES. SOME ORIG. PRICES NOT IN EFFECT DURING THE PAST 90 DAYS. MEMORIAL DAY SALE PRICES IN EFFECT 5/21-5/26/2014, EXCEPT AS NOTED. *Intermediate price reductions may have been taken. ‡All carat weights (ct. t.w.) are approximate; variance may be .05 carat. Jewelry photos may be enlarged or enhanced to show detail. Fine jewelry at select stores; log on to macys. com for locations. Almost all gemstones have been treated to enhance their beauty and require special care, log on to macys.com/gemstones or ask your sales professional. Advertised merchandise may not be carried at your local Macy's and selection may vary by store. Orig/Now items will remain at advertised prices after event and are available while supplies last. Prices & merchandise may differ at macys.com. **For store locations & hours, log on to macys.com** Electric & luggage items carry mfrs' warranties; **to see a mfr's warranty at no charge before purchasing, visit a store or write to:** Macy's Warranty Dept., PO Box 1026, Maryland Heights, MO 63043, attn: Consumer Warranties. N4040059.

OPEN A MACY'S ACCOUNT FOR EXTRA 20% SAVINGS THE FIRST 2 DAYS, UP TO $100, WITH MORE REWARDS TO COME. Macy's credit card is available subject to credit approval; new account savings valid the day your account is opened and the next day; excludes services, selected licensed departments, gift cards, restaurants, gourmet food & wine. The new account savings are limited to a total of $100; application must qualify for immediate approval to receive extra savings; employees not eligible.